

Students learning
conflict mediation
middle schoolers page 2

Teachers miffed by
state pension change
union reactions page 2

Belleville loses
a good friend
See Sports, page 13

Belleville Times

85th Year No. 15

An Orechio Publication

Serving Belleville Since 1909

Thursday, March 24, 1994

50¢

School board pins brunt of \$273 taxes on council

By Richard Dickon

To the annoyance of several residents, the Board of Education passed a tentative \$31million 1994-95 school budget by a vote of 4-2 on March 21 that would increase the tax levy by an average of \$273 for a home assessed at \$39,500, the township average.

School officials stressed that only 19 out of the 69-point tax increase actually came from this year's budget increase, while 50 points came from other sources, mostly the budget restorations from money cut by the Township Council. Losses in state aid and lower property assessments were also cited.

These comments did not quell criticism from a handful of residents present at the public meeting, all of whom criticized the recent teacher salary contract.

Board President Gabe Nazzola said that the budget increase of \$871,482, a 19-point tax increase, can be almost completely attributed to an increase of 100 students at a cost of more than \$7,000 per pupil.

"That increase is without a penny spent toward anything else but our responsibility for a thorough and efficient education," Nazzola said, "I place 29 points of this increase squarely on the shoulders of the town council."

The 29 points represent more than \$1.2 million first cut by the council and then restored to the school budget by the state Department of Higher Education.

Mayor Marina Perna said that the Gov. Christine Todd Whitman has asked municipalities to cut spending, but has not given officials the power to make the reductions stick.

"The state does not support and defend our right to cut from a defeated school budget," Perna said.

Belleville Teachers Association President Jack Ayres said the council refuses to acknowledge why school budgets are defeated by voters year after year.

"As long as school budgets are the only budgets people can vote on, the budget will get crucified," he said. "People can't vote down the town, or the county or the federal budget."

"This is the tightest budget we can have without removing programs and hurting students," Nazzola said, adding that further cuts will still be sought.

Resident and former board member Richard Yanuzzi disagreed with Nazzola, saying taxes could be cut by reducing teacher salary increases.

"Taxes are out of hand, they're outrageous," Yanuzzi said, "You

don't have to cut at the expense of children, you can cut salaries, even positions, if needed. Until you start addressing this, you will never get a budget passed."

Other residents, including senior citizen Joseph Selfo and former board president Frank Montagna, expressed similar criticisms.

Board members Angela Paserchia, an at-large council candidate, and Barbara Cicalese, both voted against the spending plan.

In a prepared statement, Paserchia said, "It's simply unconscionable to impose this sort of outrageous increase on our already overburdened taxpayers."

Homeowners in the second and fourth wards, where assessments are higher, would be particularly hard-hit by the increase, she said.

"In the past, the board has awarded salary increases well beyond the rate of inflation and now the chickens have come home to roost," Paserchia said.

Cicalese answered a question by board member Ralph Mazzuca regarding why she quit the board's budget committee.

"They wanted me to be a good girl, a rubber stamp," she said, "I'm nobody's rubber stamp."

Cicalese said she would offer suggestions for further reductions.

Mazzuca said he wondered what the school district would be like if 25 of the last 27 budgets had not been defeated.

"I wonder if we would be in the condition we're in," he said, adding that state aid gets reduced while state-mandated programs are added each year.

Board member John Notari voted yes, but said "I will have changes in the next two weeks for this budget."

School Superintendent Michael E. Lally defended the budget. "No one takes pleasure in 69 points, but 50 of that the board has no control over," he said, "This would be a zero increase if not for outside forces. The board does not deserve to be blamed."

The state Board of Education has restored a total of \$639,835 cut by the council from the last two defeated school budgets. This money is uncollected and will add about 14.5 points to the tax levy.

The total doubles to more than \$1.2 million since it is also applied to the base of this year's budget, so a total of 29 tax points is added to the levy.

A state shortfall in aid of \$105,563 adds two tax points, while four points come from lower property assessments.

Under the proposed state budget, the 30 poorest school districts would receive a 2.1 percent increase in aid. Wealthier districts would lose \$28.5 from the Transitional Aid fund set up to assist the districts in dealing with gradual reductions in state aid.

School workers, along with state and municipal employees, would be asked to pay 2 percent more into pensions, while the amount the state pays for cost of living increases for future retirees would be reduced.

Payments towards future health insurance costs would also end.



Street dedicated - Robert S. Curtis, president and chief executive officer of Clara Maass Medical Center, looks up proudly as he and Mayor Marina Perna dedicate the newly renamed Clara Maass Way. Visitors will now be welcomed to the hospital down the former stretch of Belmont Avenue, renamed in honor of Clara Maass' 125 years, the last 37 years in Belleville.

Officials pledge support to cancer research center

By Richard Dickon

An official for the Center for Molecular Medicine and Immunology (CMMI), along with county and local officials, outlined the group's plans to renovate and expand the former Geriatric center into a cancer research and treatment center.

Dr. Raymond H. Menard, vice president of administration for CMMI, said the township will benefit from the project through tax revenues, job creation and access to cancer information and treatment.

Critics have charged that the project would not bring tax revenues to the township, that traffic would be increased and that property values would be negatively affected.

Menard answered each charge, stating first that a "spin off" commercial health care site has been proposed for "as soon as two to

three years." The commercial properties would generate about \$1.5 million in tax revenues each year. The revenues would be divided, with 80 percent going to Belleville and 20 percent to the county.

"Critics say residential housing would generate tax revenues," he said, "But health care facilities would bring in twice as much. With housing, you have families that mean the school system taxes go up."

Acting County Executive Donald Biase said the project "has absolutely been supported by every segment of the population," including the local Council and Planning Board, doctors, county Freeholders, and citizens groups.

The commercial properties plan was developed because the township Planning Board and Council were reluctant to act without having some conceptual plan for the

rest of the property, according to Mayor Marina Perna.

Biase said the cancer center would anchor the other commercial properties and improve the area economically, both with additional jobs and the existing consumable items merchants.

"I can't see a north worthwhile use of the building and surrounding property," Biase said, "It's a perfect match for federal, state, county and local uses."

Perna said the commercial plan a few years away is "what we're relying on to be our tax ratable. We're counting on it happening as promised."

Besides the potential for raising more than \$1 million in taxes, Perna pointed to the facilities themselves as a major plus.

"The more medical services you

continued on page 6

Officials react to state budget

By Richard Dickon

Township officials had mixed reactions to Gov. Christine Todd Whitman's proposed \$15.8 billion 1994 state budget.

Officials were still waiting to find out if Belleville will be one of 72 municipalities to receive less state aid than last year.

Mayor Marina Perna said she expected less state aid. "It seems to me we will be one of the 72. "We are a need town," she said, questioning why a town like West Caldwell gets more in state aid.

Perna praised some of Whitman's cuts. "She deserves a lot of credit for attempting to reduce taxes by cutting staffing and eliminating the (state) Department of Education. I think she will be successful in those aspects."

The mayor questioned why Whitman did not use her veto

power to make cuts in the state Senate and Assembly budgets.

"She could've said the same thing to them. I think she is playing into the hands of her legislature," Perna said.

The first phase of the Whitman tax cuts plan was criticized by Perna for targeting single people in the \$40,000 income range and married couples combining for \$80,000 in income.

"These cuts are geared mainly toward the almost upper-end of the middle class. People making \$20,000 to \$30,000 make up 80 percent of my taxpayers," she said, adding that the second phase may aim more toward lower incomes.

Township Manager Stephen Cuccio said Belleville's average wage is higher only than Newark's average in the area, so the cuts will not reach many residents.

He said the tax cuts will do little for the town's 8,000 senior citizens. "Many are scratching to maintain and pay taxes on their homes," Cuccio said, "It is of primary interest that they keep their houses."

A \$325 million program will pay tax rebates of up to \$500 elderly and disabled taxpayers to defray property tax bills. "If property taxes go up, state tax cuts make no sense because property taxes are going to eat whatever is saved," Cuccio said.

Cuccio had attended a seminar in South Jersey on March 17 that he said was supposed to explain what towns were getting in state revenues. Instead he called it "an exercise in futility" that left Belleville unable to continue the

continued on page 7

Burke to cover Silver Lake

The Times is happy to welcome Marie Strumolo Burke as a contributing columnist. Look for her column "Life in Silver Lake," in the coming weeks.

As president and founding member of the Silver Lake Civic Association, Marie Strumolo Burke has been active in Belleville community and civic affairs for many years.

In establishing the Silver Lake Civic Association, an organization of more than 300 members, Burke has responded to neighborhood concerns on a wide variety of issues, including historical and environmental preservation, township identity and image, and recreational and educational matters.

Responding to the threat of increased crime in the area, the SLCA successfully spearheaded

the campaign to stop round-the-clock commercial activity in neighborhoods the association considered vulnerable to criminal activity.

Last September, the SLCA inaugurated the first "Silver Lake Clean-up and Beautification Day," an event which featured house-to-house fix-up, trash removal, street sweeping and lawn and backyard grooming.

For this neighborhood pride activity, the SLCA recruited and mobilized local business interests, township and county departments, and other local improvement committees. The spit-and-polish event was capped by a rousing and entertaining night-long block party on Heckel Street. The party attracted more than 500 Belleville residents who indulged in good music, chil-



Marie Strumolo Burke

driven's rides and games, barbecue cuisine and soft drinks.

Burke is also active in Belleville political matters. She has served her neighbors as Democratic district leader for more than 15 years and is Belleville's Democratic Vice

continued on page 5

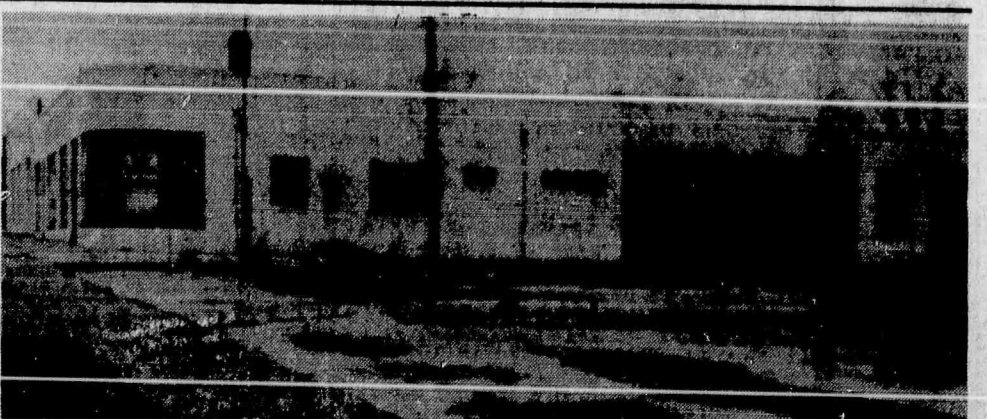

The planning board is considering allowing construction of a strip mall at this former Chevrolet dealership property on Washington Avenue. The site is across the street from the former Mead Ford dealer property approved for the building of a Taco Bell restaurant.



Getting along - Seven middle school students participated in conflict mediation training. They are (left to right) John Van Tassel; Malorie Clark-Cameron; Jim Costa; Amanda Price; Niles Monica; Tara Martinelli and Tom Bradley.

Middle school students try meditating conflicts

Several Middle School teachers and students recently participated in conflict mediation training. The program was led by Deborah Perri of the Belleville School District and Dr. Lois Richardson.

The program's purpose is to train students to work with their peers in preventing small disputes from escalating into major conflicts. Through a series of exercises and practice sessions, participants learned to circumvent conflict situations.

The five teachers, Dawn Buccino, Scott Fabian, Robert Kierney, Joann Maiorca and Sarah Yauch, worked with Richardson to help the eight students, Malori

Clarke-Cameron, Jimmy Costa, Tara Martinelli, Niles Monica, Amanda Price, Jonathan Ramos and John Van Tassel, to assume the duties of conflict mediation.

They were all taught active listening techniques, recognizing conflict behaviors, and the positive value of conflict.

Students and teachers acted out skits in which the mediators learn to remain neutral and allow the disputing parties to solve the problem themselves. This is just another tool in working with young people and the problems they face.

Many of the techniques used in the workshop can be transferred to everyday problems. The faculty

and students were given tools to help them deal with negative behavior.

"The hardest part of being a mediator is learning to really listen to what is being said!" Buccino said. She is one of the middle school English Department faculty.

"You learn to read non-verbal behaviors like posture, tone of voice, facial expressions, gestures, even eye contact," she added, "Sometimes actions do speak louder

than words." Thomas Bradley, a seventh-grader, praised the program. "The conflict mediation program taught me how to solve problems like arguments, fights and so on. Also, this program taught me how to understand how a person feels and to evaluate his or her feelings."

"Finally," he said, "I really thought this was an extraordinary program. It made me realize that some problems can be solved by getting to know the people involved in a conflict."

Teachers and students will now apply the techniques learned to situations that require conflict mediation intervention at the middle school. All parties agreed this was an excellent tool for dealing with disputes among youngsters.

Day camp

meeting Wednesday

The "Spring Fever" meeting of the Greater Newark School-Age Child Care Coalition will be held on Wednesday, March 30, from 11 a.m. to 1 p.m. at Valley Settlement House, 33-41 Tomkins St., West Orange.

Agencies which provide summer day camps are invited to attend.

Diane Genco, president of the New Jersey SACC Coalition, will be present to give an "opening pitch" presentation on planning for day camp programs. Information shared will include trip ideas, fundraisers, program resources, and staffing needs. A small donation will be requested to cover the cost of lunch.

In addition, Mary Lou Mayfield, Essex County 4-H program associate, will be available to schedule training workshops for 4-H leaders. SACC staff members who participate in the training will have access to 4-H resources.

To register for the SACC meeting, call Mayfield at 678-7807, between 9 a.m. and 4 p.m. weekdays.

Teachers irked at state for pension give-backs

By Richard Dickon

Teachers are unhappy with the provisions in Gov. Christine Todd Whitman's proposed state budget that change the payments of pension and health insurance benefits.

Jack Ayres, Belleville education association president, said "Obviously, we're not happy about it."

"I think most teachers are resigned to the fact that we'll never get rich," Ayres said, "But excellent benefits and a pension to live on at the end are things we plan to have."

Past BEA president Marty Lang called the Whitman budget "clever, with a lot of gimmicks based on balancing the state budget on the backs of public employees."

He said switching teachers from pre-funded pensions to "pay as you go" would hurt teachers.

"Security will continue to be lost. Every year will be a new adventure to see what's taken away," Lang said.

Mayor Marina Perna said she is not "anti-teacher" but she would like to see more spent on new programs and technologies for students and tests on teachers.

"The NJEA (New Jersey Education Association) has a lot of lobbying clout," she said, "But if we're spending 7,000 per year per student, I'd like to see more go toward education."

Whitman has said she will ask unions to forego pension and health benefit pay-ins in order to

close a potential \$2 billion budget deficit. The amount paid to fringe benefit accounts would be reduced, while millions would be withdrawn from health fund surplus.

All state public workers are being asked to pay two percent more into pension funds, while the amount the state pays for cost-of-living increases is reduced.

Ayres said two percent may not sound like a lot of money, but for a teacher at the top of the salary guide making about \$59,000, two percent equals \$1,200.

He said he understands the state's dilemma. "In the past, a teacher would retire after 25 years or more and expect medical coverage," he said, "Now, for basic coverage we're talking \$7,000 a year. These are major cost factors."

Discussing the preliminary \$31 million school budget, Ayres said, "We fared better than many. We technically haven't lost any funding."

Teachers, he said, are getting hurt more by the Governor's plan than most. If teachers pay more in health insurance and pension, than have their property taxes increased, he said the proposed tax rebates are not helpful.

"Tax cuts are supposed to be positive," he said, "But if you're given \$200 and \$400 is taken, that is not positive."

All of Whitman's proposal's are subject to approval by the state Legislature and no budget items have been approved.

KITCHENS BY VERSA

Get the **QUALITY** you expect and the **STYLE** you select **FACTORY-DIRECT!!!**

★ **FREE ESTIMATES** ★
COMPARE BEFORE YOU BUY
GIVE US A TRY!!!

VERSA SUPPLY COMPANY
30 WILSON AVE., NEWARK, NJ
201-589-3355
FREE BROCHURE SENT ON REQUEST

COUPON SPECIAL CAR WASH

\$6.00 + Tax
For Full Service

Exterior \$5.25 + Tax
(with This Coupon)
Expires 3/31/94

FRANKIE'S FUTURMATIC BRUSHLESS CAR WASH

305 Broad St. • Bloomfield
748-9459

Open Mon. - Sat. 8-6
& Sun. 8-3

We are pleased to announce the opening of

WASHINGTON AVE MEDICAL OFFICE

For
Internal Medicine and Family Practice
SAFWAN SWEIDAN, M.D., Ph.D.

We accept all government and private insurance assignments

FREE initial consultation from 3/15 to 3/31/94.

324 Washington Ave., Belleville • 450-8468

IS YOUR HOUSE LOADED WITH CASH?

NOW AVAILABLE! Our FIXED RATE HOME EQUITY LOAN

No fees. No closing costs. Borrow up to \$100,000!

FIXED RATE HOME EQUITY LOAN

7% APR to 60 months For Example: \$19.81 per mo. per \$1000	7.50% APR to 120 months For Example: \$10.88 per mo. per \$1000	8% APR to 180 months For Example: \$9.56 per mo. per \$1000
--	--	--

The interest on loans secured by the equity in your home may still be tax deductible. Now is the time to put on that addition, pay off your high rate second mortgage or reduce your credit card debt.

INTERESTED? FOR COMPLETE INFORMATION, CALL OR STOP BY.

SECURITY NATIONAL BANK AND TRUST COMPANY

OF NEW JERSEY

"Service With A Personal Touch"

Frederick J. McGrath, A.V.P. 39 Bank Street Newark, N.J. 201 643-5700	Janet Gilmore A.C. 431 Kingsland Street Nutley, N.J. 201 661-5121	Joanne M. Paulson, A.V.P. 213 Harrison Street Nutley, N.J. 201 661-5110
--	--	--

MEMBER FDIC

(201) 759-3968 Licensed Dealer

BULLET HOLE

Specializing
Guns - Ammo - Bait & Tackle
Police Equipment - Indoor Target Range

Collector Guns Buy - Sell - Trade

78 Rutgers Street
Belleville, N.J. 07109

brother **IntelliFAX 740M**
MEMORY DESKTOP FACSIMILE

WITH **TERMA** PAPER IT FEELS LIKE PLAIN PAPER

ACS ANTI-CURL SYSTEM

256KB MEMORY
Stores Up To 10 Pages For Time Saving Memory Functions

QUALITY FEATURES

- Broadcasting and Out of Paper Reception
- Automatic Cutter
- Automatic 15-Page Document Feeder
- 164' Paper Roll Capacity
- Multi-Copying with Sorting
- "Smoothing" Enhanced Image Resolution

List \$900.00

SALE \$479.00

Selective BUSINESS MACHINES

... It's Defective Call "SELECTIVE"

Franklin Ave, Nutley, N.J. 07110

Sales **235-1500** Supplies
Service Fax 201-235-0409 Rentals

Income Tax Preparation

Accountant & Consultant to individuals & businesses

Knowledge, Quality & Experience

James P. Devine, CPA
309 Glenwood Ave
Bloomfield, NJ 07003
1-800-566-1040

Bell Paese

Pizzeria
Salumeria/Deli
Italian Specialties
* CATERING *

- Fresh Mozzarella
- Brick Oven Breads
- Cold Cuts
- Fresh Salads • Pasta
- Homemade Sausage
- Fresh Meats & Chicken
- Imported & Domestic Cheese
- Espresso & Cappuccino

\$4.99
Pizza

Pick Up Only
Mon. - Tues. - Wed.

Cannot be combined with other offers. Valid only with coupon. Expires 4/15/94

Mon. - Thurs. 8am - 6pm
Fri. - Sat. 8am - 6pm
Sun. - 10am - 4pm

667-1094
196 Franklin Ave.
Nutley

RUSSO FAMILY CHIROPRACTIC
LEONARD M. RUSSO, D.C.

Personal Injury • Workers Comp. • Sports Injuries
Family Health Care

EXCEPTING

MEDICARE & MEDICAID

258 WASHINGTON AVENUE, BELLEVILLE
450-8471

Ashley's now serving...

DINNER ON SATURDAYS

4pm-9pm

Featuring
Our regular reasonably priced menu plus our new pasta and seafood dishes

Open for
Lunch and Dinner
Monday-Saturday

50% OFF

Buy one dinner, get a second dinner only at 1/2 price!

Cannot be combined with other offers. Valid only with coupon-Saturdays Only. Valid 3/25 - 3/26/94

Ashley's

Restaurant and Nite Club
1065 Bloomfield Ave. • Clifton • 778-2253
(Styertowne Shopping Center)

"Night of stars" funds scholarships

The Belleville High School Home and School Association will sponsor "A Night with the Stars," featuring some of the brightest stars of the entertainment world.

The 90-minute performance will include a complete dinner and entertainment by professional celebrity impersonators.

The fun will begin Thursday, April 14, at 7 p.m. at Belleville's Branch Brook Manor. Admission to the event will be \$35. Proceeds will benefit the Belleville High School Scholarship Fund.

Anyone interested in attending should contact Evelyn De Falco at 751-6274 or Annette De Riggi at 751-8504.

Student picked to attend congressional seminar

Nena Shah, a junior at Belleville High School, has been selected to attend the 27th annual Washington Workshops Congressional Seminar.

The nationally acclaimed study program offers students insight and hands-on learning in all branches of the federal government, particularly the U.S. Congress.

Shah is president of the foreign language club, editor of the key club newspaper and a member of the volleyball and varsity crew teams.

She is a member of Amnesty International and volunteers at

Clara Maass Medical Center. Her participation is sponsored by Hoffmann-LaRouche Inc. in Nutley.

The Roche-sponsored students will join 100 others from the United States and abroad for the week-long seminar, which began March 20. Roche and its subsidiaries are sponsoring the program by paying for students' tuition, room and board, and travel expenses to Washington, D.C.

The workshop's participants are selected based on their interest in learning about national and international issues. Interest in politics is often demonstrated by active participation in student government, related clubs or extracurricular public affairs activities, according to workshop officials.

During the program, students will participate in a model Congress and role-play the difficult task of developing national policy and writing laws. In addition, they will learn more about today's issues and needs through meetings with government leaders, White House staff, ambassadors, and members of the Senate and House of Representatives.

St. Mary's Sunday school registration

Registration for Roman Catholic education classes for public school students will be held at St. Mary's School, 9-10:15 a.m. on Sundays, March 20, April 17 and 24, and May 1.

The classes now include kindergarten as well as grades 1-8, from September to May on Sundays, 8:45-10:10 a.m.

For more information, call the Religious Education office of St. Mary's Church between 9 a.m. and 2 p.m. at 667-8239.



WISE OWL
NURSERY SCHOOL
Established Since 1969

Celebrates 25 years
of quality Pre-School Education

Your child can benefit from a warm & enriching program as thousands have done through the years by enrolling now for Fall of 94
2 1/2 hr. a.m. or p.m.
CALL : (201) 759-1211

OPEN HOUSE
Sat. April 9th - 10 am to 12 noon
Everyone welcome

N.S. CO. PRE-EASTER SALE FRIDAY & SATURDAY

<p>LINEN LADIES 2pc SPRING FASHION SUITS FULLY LINED SINGLE OR DOUBLE BREASTED STYLES ASSORTED COLORS SIZES 4 TO 16. 19.99 EA.</p>	<p>NEW SPRING JACKETS YOUR CHOICE VALUES TO \$40.00 CASUAL ZIPPER AND BUTTON FRONT STYLES, ASSORTED COLOR COMBOS, SIZES S-M-L AND EXTRA SIZES IN THE GROUP.</p>	
<p>BOYS 2pc DRESS SUITS POLY AND RAYON BLEND, SINGLE AND DOUBLE BREASTED STYLE, ASSORTED COLORS, SIZES 4 TO 16 IN THE GROUP. 12.00 SPECIAL GROUP</p>	<p>MENS 2pc NYLON JOGSUITS 100% NYLON WITH MATCHING ELASTIC WAIST PANTS. ASSORTED TRI-COLOR COMBOS, SIZES S-M-L. SOME EXTRA SIZES IN THE GROUP. 19.99</p>	<p>GIRLS 8.99 SPECIAL GROUP SEE OUR HUGE SELECTION OF GIRLS EASTER HATS AND BONNETS ALL AT LOW DISCOUNT PRICES. CHOOSE FROM A WIDE ASSORTMENT OF STYLES, FABRICS AND COLORS. SPRING & EASTER DRESSES SIZES 4 TO 8X 9.99 VALUES TO \$25.00</p>
<p>FILLED EASTER BASKETS 3.99 <small>FILLED WITH ASSORTED CANDIES, CHOCOLATES AND TOYS.</small> 8.99</p>		
<p>HERSHEY'S FOR EASTER YOUR CHOICE KISSES MILK CHOCOLATE W/ALMONDS REESES PEANUT BUTTER CUPS MINATURES & MORE 9 OZ. BAG 1.49 EA.</p>	<p>60" WIDE LACE PANEL 3.99 ASSORTED SIZES.</p>	
<p>XTRA LIQUID LAUNDRY DETERGENT GALLON SIZE 2.99</p>	<p>TUFTED CHAIR PADS 3.99 ASSORTED SOLID COLORS. EA.</p>	
<p>STACKABLE STORAGE CRATES 1.99</p>	<p>LACE LOOK VINYL SHOWER CURTAIN 3.99 WHITE ONLY</p>	
<p>2pc SINK SET DISH DRAINER DRAIN BOARD 1.99</p>	<p>POLE TOP DRAPES 3.99 ASSORTED COLORS AND SIZES.</p>	
<p>BED OR BACK REST 7.99 ASSORTED COLORS</p>		

N.S. CO. 930 BROADWAY, NEWARK NJ
NEXT TO BRANCH BROOK MANOR, CORNER OF MILL ST. ON BELLEVILLE LINE
OPEN DAILY 10 TO 6 FRIDAY 10 TO 8 (201) 484-8239

"EXTENSION SALE"

SERTA® FACTORY MOVING SALE

BONUS #1

SAVE AN EXTRA 15% OFF

Sale Prices On Any Serta Set

BONUS #2

SAVE AN EXTRA 3%

On Sales Tax

BONUS #3

FREE DELIVERY & SET-UP

Up To and Including Toms River on Purchases Over \$200

	SAL	DISCOUNT	FINAL COST
SERTA FIRM			
Twin, Ea. Pc.	\$169	\$93	\$14 \$79
Full, Ea. Pc.	250	140	21 119
Queen, 2 Pc. Set	699	352	53 299
SERTA PREMIUM PERFECT SLEEPER SUPER FIRM - 15 Year Non-Prorated Warranty			
Twin, Ea. Pc.	\$352	\$176	\$27 \$149
Full, Ea. Pc.	516	258	39 219
Queen, 2 Pc. Set	1176	588	89 499
King, 3 Pc. Set	1670	835	126 709
SERTA PREMIUM PERFECT SLEEPER LUXURY FIRM - 15 Year Non-Prorated Warranty			
Twin, Ea. Pc.	\$446	\$223	\$34 \$189
Full, Ea. Pc.	586	293	44 249
Queen, 2 Pc. Set	1364	682	103 579
King, 3 Pc. Set	1858	929	140 789

Hurry, Sale Ends March 30th!
with Savings from \$90 to \$1069

Mace Brothers Fine Furniture
APPLIANCES • CARPETS • DRAPES
512 Kearny Ave. • Kearny, NJ 07032



WE MAKE THE WORLD'S BEST MATTRESS

HOURS:
Mon.-Thurs.-Fri. 10-9
Tues.-Wed.-Saturday 10-6
Published by Total Package Marketing, Inc. Moorestown, NJ 11/93

PHONE:
998-0300

OUR OPINION

A Well-advised or Hard Fought Primary?

Latest speculation surrounding the upcoming Democratic primary for the nomination for the Office of Essex County Executive as well as the handicapping of potential contenders for the powerful post center on a recent wave of polling and testing of the waters by various camps.

The Mayor of East Orange, Cardell Cooper, who last fall won a new four year term in his city, is the only candidate to date who has "announced his intention to announce" for the race but as yet nothing formal has been heard from him.

Others rumored to be considering a bid to garner the nomination are Essex County Freeholders Joe Parlavocchio and Jim Cavanaugh, State Assemblyman Harry McEnroe of South Orange and Essex County Democratic Chairman and former Freeholder Board president Tom Giblin.

Local residents have made inquiries of late about telephone polling for potential candidates and Nutley based Public affairs consultant Tom Barrett confirms his agency, Barrett & Mottola, recently commissioned a 600-vote survey in a 174 page report conducted by a Washington, DC area pollster to, in his words, "get a read on the political climate in Democratic voter households."

While refusing to divulge the results of the survey, "out of respect for the potential candidates" Barrett did say the poll was not commissioned for any one candidate and that his agency contracted with the polling firm.

Other sources acknowledge however a strong lead for Tom Giblin of Montclair in a recent poll citing broad support and voter appreciation for his years of service to the County, its government and the Democratic party.

Giblin's stewardship over last fall's elections in Essex County as County Chairman defied statewide trends with local results. The stunning victory of District 5 Freeholder Louise Palagano, who claimed the seat for the Democratic party for the first time in 15 years, was accomplished with the Chairman's strong help and direction.

Giblin also guided the successful effort of Maria Vizcarrondo in the race for the Office of Surrogate which certainly speaks well of the former Freeholder president's political acumen and his willingness to open the party to women and others seeking opportunities for advancement.

Perhaps, with the next general election in mind, the Democrats would be well advised to parley and arrive at a consensus for their best candidate.

Former Governor Brendan Byrne and Congressman Donald Payne should look to advise the struggling and talented young Democratic leaders to sit down and reason among themselves.

After all, most wars are won before the first battle is ever fought and it's in the fall general election when the real political war in Essex County will be waged. -FAO-

Prudential Securities

On the financial pages of the daily and national publications, we have read for some time now the fraud perpetuated upon investors by Prudential Bache Securities. The fraudulent problems resulted in a law suit filed in Texas where a class action law suit was settled with injury to the investors who participated in the class action petition.

A number of investors we know who did not participate in the Texas class action have reserved their rights to obtain from Prudential Securities a settlement that would restore the investor to his/her original financial position. A number of investors are senior citizens who trusted Prudential. The Rock of Gibraltar

now has some cracks in it. The integrity of the Rock has been shattered, and Prudential has not been totally sincere in its implied desire to redeem securities at the original value. Prudential is offering \$55,000 to investors whose investment was \$100,000 - thus resulting in a loss to the investor of \$45,000.

The bigger they come, the more brass they have. If Prudential wants to regain some of the confidence an investor has in its integrity, the only moral thing for Prudential to do is make investors whole by redeeming the outstanding securities at the original cost instead of 50 cents on the dollar.

Going after the big guys

When the Federal Highway Authority issued a ban on radar detectors that became effective Jan. 19, it got only halfway to its destination.

The regulation only effects trucks registered for more than 10,001 pounds and buses with capacities of 16 passengers or more. Cars and light trucks, which comprise the majority of vehicles on the road, are not affected by the ban.

The trucking industry objects to the ban -- and not because it favors the use of radar detectors, which in fact it has opposed for years. It objects because its drivers are now

at the mercy of other motorists who dart in and out of traffic at speeds exceeding the limit, believing they are protected from apprehension by their electronic devices.

If, as the FHA says, radar detectors are used to "circumvent law enforcement," then why are only large trucks and buses singled out for the ban? Don't all speeding vehicles represent a danger to life and limb, regardless of size?

Let's tip the scales in the favor of traffic patrols and give the red light to all speeders by banning radar detectors on all vehicles.

YOUR OPINION

Keep ambulance service the same

To the Editor,

I am writing to express my opinion on the proposal to replace Belleville Fire Department Emergency Medical Services with GEM Ambulance Service.

I am an EMT and I feel this would be a mistake, due to the number of Belleville residents who are EMT certified and volunteer for other towns simply because we are not firefighters and are unable to serve our own community. I am sure many EMT's would gladly jump at the opportunity to serve Belleville and avoid costing a person requesting help more than \$180.

Let's face it, people will hesitate calling for an ambulance knowing it will cost them such a large sum of money. A volunteer organization, funded by private donation and fundraising, would save the town even more than a private service. It would also

reduce the number of firefighters needed.

Volunteers could utilize present Belleville EMS vehicles and could possibly establish a cooperative effort with the Fire Department to continue to provide emergency medical services to residents without charge.

A positive aspect of volunteers would be to have neighbors helping neighbors, as opposed to a private service whose personnel may not even be from Belleville at all.

Ask the township to give us a chance. Establish a volunteer squad or at least look seriously into the prospects of a volunteer squad. I am sure the pros would far outweigh the cons in such a venture.

Respectfully,
Timothy Daudelin, EMT-A

WE WELCOME LETTERS

... of interest to our local area. They should be short and to the point, they must be signed for attribution and contain the address and telephone number for verification.

Digori running for seat in at-large council race

Jerry Digori has announced his candidacy for a position on the Township Council. He turned in his petitions of nomination to Mary Lou Hood, town clerk, on March 14.

Digori is a life-long Belleville resident as well as a homeowner and taxpayer in town. He is a 1980 graduate of Belleville High School and graduated from Ramapo College in 1984 with a degree in business administration, marketing and management.

Following graduation from college, Digori was employed as Human Resources Director of AMA Leasing for five years. He is currently employed by local #32 Heat and Frost Insulators and

Asbestos Workers Union.

Digori said that some of the goals he has set for himself as Councilman at Large are: renovating Belleville's Municipal Stadium; establishing a cost-effective government; giving new businesses and homeowners an incentive to come and stay in Belleville; enhancing senior citizens services; taking control of, and containing taxes; and, most of all, "restoring pride in our town to Bring Belleville Back."

There will be a campaign Kickoff Rally for Digori on Thursday, March 31 at 7:30 p.m. at the Belleville Knights of Columbus, 98 Bridge St. All are invited and encouraged to attend.



Jerry Digori

Flight #198



A feature of The Nutley Sun, the Belleville Times and Bloomfield Life

By Frank Orechio



President Bill Clinton

• IF you are looking for a home where taxes are reasonable and cost of buying a home is even more reasonable give a thought to the following classified ad that appeared in Tuesday's Fort Lauderdale's daily newspaper:

"Boca Raton: 3/2 villa in beautiful Loggers Run. Light and airy, vaulted ceilings, all appliances, verticals, very large screened porch. Close to schools and more. \$75,900."

• LAST week, Noel Gross of Saddle River was confirmed by the New Jersey Senate as a member of the New Jersey Racing Commission. Noel is expected to be the first female Chairperson of the Commission. The Commission will reorganize at its April meeting. She maintains a stable in southern Florida. Her personal knowledge of the sport provides Noel with a running start as she leads the Commission into a new beginning.

• INTEREST rates are predictably going up - courtesy of the Federal Reserve. Fears are expressed that the economy is

heating up - and by raising interest rates, the government expects to slow down the "quick pace" of the economic recovery. If there is such a thing, people I talk to are not part of the recovery! All we hear is more people are losing their jobs or working less hours!

• THE Washington D.C. Democrats are just plain dumb. For weeks, Democrats led by White House spokespersons have been stonewalling any meaningful inquiry into the now worldwide interest in a real estate investment the Clintons made a dozen years ago in a failed real estate deal in Arkansas. The Clintons have maintained they have nothing to hide. Republicans retort is for the Clintons to put everything on the table. There are reports that a former Arkansas judge, David Hale, will provide the special prosecutor with damaging testimony about Bill Clinton. "This is all a bunch of bull" is how President Clinton greeted the news that Hale was on the verge of "spilling the beans." At the center of this developing scandal is a company jointly owned in 1985-1986 by the Clintons and Hale - The Whitewater Development Company. Hale claims that the then Governor Clinton pressed him into making a \$300,000 loan form a federally sponsored lending company which Mr. Hale operated.

• UNDERSHERIFF Jim Finkle resigned this week - giving Sheriff Armando Fontoura a second vacancy to fill.

• ESSEX COUNTY Republicans have a golden opportunity in November to become a big winner in November. Trouble is G.O.P.

chairman John Renna and the designated Whitman point man in Essex, Bloomfield attorney Ralph Salerno, a major pre-Primary Whitman leader, have not been able to broker a deal satisfactory to both men.

Facts are facts - Essex County Republicans at the county level have been reduced to one Freeholder - that's a tough fact for our friend, G.O.P. leader, John Renna to defend. Renna's opponents point to the gains Republicans made by capturing the Jersey City mayoralty as an indication that a heavily Democrat area - can - and does elect Republicans.

• SENATOR JOHN SCOTT reportedly is considering withholding Senatorial approval on gubernatorial nominations until someone in Governor Whitman's office recognizes that Scott won re-election last November. I have not discerned any anti-Scott sentiment among those in the Governor's upper circle. I believe it is just a question of a new gubernatorial team developing a working relationship among themselves with the need for specific lines of command to handle legislative and patronage matters.



Sen. John Scott

Belleville Times

Serving Belleville Since 1909

(USPS 049-220)

Publisher: Frank Orechio

Published Every Thursday
At 155A Washington Ave.
Belleville, N.J. 07109

Second-Class Postage Paid
At Newark, N.J.

Postmaster: Send address changes to:
The Belleville Times, 155A Washington Ave.,
Belleville, NJ 07109

Social Editor: Helen Maguire
Sports Editor: Michael Lambert
Advertising: Rene' Theodore
Art Director: Diane Lombardy
All departments call:
759-3200

Fax: 667-3904

Annual Subscription: \$16.00
Senior Citizens: \$ 8.00

Local Air Force cadet cited for excellent work

Air Force Cadet Raymond R. Escorpizo has been placed on the Commandant's List for military excellence with a 3.0 or better military performance average at the end of the semester, at the U.S. Air Force Academy in Colorado.

Escorpizo is the son of Roger B. and Lydia T. Escorpizo of 60 Ligham St. The cadet is a 1993

graduate of Seton Hall Preparatory School in West Orange.

The academy's mission is to provide instruction and experience to all cadets so they graduate with the knowledge and character essential to leadership and the motivation to become career officers in the U.S. Air Force, according to officials.

Burke sets Silver Lake

continued from page 1

Chairwoman under the leadership of Chester Prosperi, Chairman.

She was a member of the Micheal V. Marotti Civic Association and is a past president of the Mary V. Senatore Civic and Welfare Association.

Public service has been Burke's way of following in her parent's footsteps. Her mother, Connie (Natale) Strumolo, was a Democratic district leader for more than 25 years in Silver Lake and her father, Fiore Strumolo, was a member of the Senior Citizens Club. They are both deceased.

Burke is a wife, mother and grandmother. Her husband, Charles, is the owner of Pico's Tavern in Silver Lake. Her son, Anthony Gammaro, and daughter-in-law Loraine live in Cedar Grove. Her grandchildren, Alicia, age 5, and Anthony Joseph, age 2, cannot get enough of their Grandma's homemade macaroni. St. Anthony's Roman Catholic Church in Silver Lake is Burke's Parish.

In addition to her boundless hours on civic and family affairs, Burke is employed by the Essex County Department of Planning and Economic Development, where she is an Administrative Secretary. She is also employed part-time as a clerk for the Belleville Planning Board.

ADVERTISE!

Robert M. Gray, CPA

Income Tax Preparation
IRA/Pension Rollovers
Senior Citizen Discount
Pick-up & Delivery Service

667-7920

VITO SILVESTRO'S GARDEN MEAT MARKET

Just in time FOR EASTER
"Shop Early Beat The Rush"

* Cut From The Leg **VEAL CUTLET. . lb \$5.59**

* Perdue Chicken **CUTLETS. . . . lb \$3.49**

* Fresh In The Water **MOZZARELLA ROUND OR TWIST lb \$4.79**

Order Early!
LEG of LAMB
SMOKED & FRESH BONE LESS **HAMS**
AND OTHER SPECIALTIES

* 5 lb. **KRAKUS CANNED HAM \$16.95**

* Lean...Tender **CHOPMEAT \$1.89 5 lbs \$8.95**

* Homemade Italian **SAUSAGE \$2.19 lb**

* **BIASO POT CHEESE 3 lb \$2.99 can**

* Don't Forget **BACCALA SALAD For Good Friday**

* **BUKOWIEC'S KIELBASY \$3.39 lb**

ALL YOU CAN EAT BREAKFAST WITH THE EASTER BUNNY!

Pictures With The Kids
BELLEVILLE ELKS
254 WASHINGTON AVE. BELLEVILLE
Adults \$5.00 • Children \$3.00
• Eggs • Pancakes • French Toast
• Bacon • Taylor Ham • Donuts
• Juice • Coffee

LINCOLN CINEMA 5
838 KEARNY AVENUE
KEARNY, NEW JERSEY
ARLINGTON SECTION
24 Hour Showtime Line (201) 997-6873

\$3.50 All Seats First Show Sat. & Sun.
(Buy 1 ticket and your companion goes FREE)

★★ **NOW SHOWING** ★★

The Best Picture of the Year!
"SCHINDLER'S LIST" R
SHOWS DAILY 7:30/ SAT. & SUN 2:15 - 7:30

Mostly All New Jokes
"NAKED GUN 331/2 THE FINAL INSULT" PG13
DAILY 7:30 - 9:20/ SAT & SUN CONT. FROM 1:30

EMILIO ESTEVEZ
"D2 THE MIGHTY DUCKS" PG
DAILY 7:30 - 9:30/ SAT & SUN CONT FROM 1:00 PM

MICHAEL KEATON
"THE PAPER" R
DAILY 7:00 & 9:00/ SAT & SUN CONT FROM 2:00 PM

"IN THE NAME OF THE FATHER" R
DAILY & WEEKEND 9:00 PM

"MY GIRL 2" PG 13
SHOWS DAILY 7:15/ SAT. & SUN 1:30 - 5:30 - 7:30

CLARA MAASS HEALTH SYSTEM
&
THE BELLEVILLE HEALTH DEPARTMENT

WILL CONDUCT TWO FREE SCREENINGS:

A PROSTATE CANCER SCREENING FOR MEN OVER 50 YEARS
&
A PAP SMEAR SCREENING FOR WOMEN

SATURDAY, APRIL 9, 1994 9 A.M. — 1 P.M.

CLARA MAASS HEALTH SYSTEM, INC.
ONE FRANKLIN AVENUE, BELLEVILLE, NJ

CALL 450-2213 FOR INFORMATION, REGISTRATION, & ELIGIBILITY REQUIREMENTS.

• APPOINTMENTS NECESSARY • LIMITED AVAILABILITY •

Clara Maass Health System, Inc.
A Cornerstone of the Community For Over 125 Years

• Recognized as a Distinguished Community Benefit Standards Hospital •

HAPPY HOLIDAYS BUY-RITE LIQUOR

PRICE EFFECTIVE WED. MAR 23 THRU THU. MARCH 26

TANQUERAY STERLING 20.99	IMPERIAL 10.99	CUTTY SARK 23.99	GOLDSCHLAGER 14.99	TANQUERAY 12.99	JACK DANIEL'S 24.99	BACARDI 7.00
SOUTHERN COMFORT 14.99	NORTHERN LIGHT 10.99	FRANGELICO 13.49	OUR NEWEST MEMBER SAWYERS LIQUORS 4.99	CARMEN 4.99	RYER HOUSE 4.99	AMARETTO DI ABBONE 9.99
JOHNNIE WALKER RED LABEL 26.99	KENDALL-JACKSON VINTAGE RESERVE 8.99	KEDEM 4.99	SABRA 12.99	BARON MERZOG 4.99	BABELCA SAMPICA 9.99	HARVEY'S 8.99
CINZANO 6.99	GLEN ELLEN 6.99	KEDEM 4.99	SABRA 12.99	BARON MERZOG 4.99	MOET & CHANDON 18.99	MARTINI & ROSSO 5.99
REMY MARTIN 25.29	ALMADEN MT. 7.99	KEDEM 4.99	SABRA 12.99	BARON MERZOG 4.99	BOLLA 7.99	DIET 7-UP 9.99
		KEDEM 4.99	SABRA 12.99	BARON MERZOG 4.99	MOET & CHANDON 18.99	MARTINI & ROSSO 5.99
		KEDEM 4.99	SABRA 12.99	BARON MERZOG 4.99	BOLLA 7.99	DIET 7-UP 9.99

BEER SPECIALS

MILLER HIGH LIFE/ LITE OF ICE LITE 10.99	MOLSON GOLDEN/LIGHT/ACE 4.99	BUDWEISER 11.99
ZIMA CLEAR MALT BEVERAGE 4.99	MEISTER BRAU/LIGHT 7.49	SEAGRAMS 12.99
HEINEKEN OF AMSTERDAM LIGHT 16.99	SHARP'S NON-ALCOHOLIC 2.79	FONTANA CANDIDA FRASCATTI 7.99
		KORBEL BRUT or EXTRA DRY 8.99

WE NOW STOCK HOME BREW KITS CHECK US OUT!

NUTLEY BUY-RITE LIQUORS
558 Franklin Ave. • Nutley • 667-1315
OPEN: Mon.-Sat. 9am-10pm Sundays 12pm-6pm

THIS STORE IS INDEPENDENTLY OWNED & OPERATED

Price Effective Wed. Mar. 23 - Tues. Mar. 29

Cash & carry on all items • All prices subject to sales tax • We reserve the right to limit quantities • Manufacturer's rebates are limited to one rebate per household

Officials supporting cancer center

continued from page 1
can provide the better off the town is," she said.
Township Manager Stephen Cuccio said building a cancer research facility "is no-brainer."
"From a humanity standpoint, it's always a good decision to eradicate cancer from the face of the earth," Cuccio said. "The people of Belleville should be more than satisfied and proud to have an organization here that is sure to be known worldwide."
Improving the aesthetic of the region as well as "prestige values" were cited as other indirect benefits that could lure different types of professionals.

The traffic study completed for the area shows less than a five-second delay will be caused from CMMI traffic, according to Menard. He said critics who charge that he is in some way connected with the engineer who performed the study are incorrect.

"A memo from the engineer to the county administrator's office had my name on it," he said. "But that is just because I gave him the number of employees expected."

He said the ridership to and from the facility will travel "mostly mass transit. "We're not a hospital. Most of the treatment will be done off-site," he said, adding that most

treatment will be referred out to the patients' area hospitals.
Biase said the traffic study was conducted by the county engineer's department. He said more traffic existed when the Geriatric hospital and adjacent businesses were running than will be created by the new research center.
Cuccio said that with a maximum of 300 employees working different shifts, "There will be plenty of room for everybody else. The study will show that traffic will not be a problem."

Five percent of the square footage of the facility will be used for out-patient care. A 20-bed, highly-specialized in-patient unit is possible for the future, Menard said.
Biase said this is a county project that will benefit the entire county, decreasing the tax levy and providing an excellent quality of health care and research. The project eliminates maintenance costs for the property and will eventually bring in tax revenues, he added.

Menard said he was disturbed that certain critics have tried to "create fear" among residents about the facility.

"We are not an AIDS hospital, we are not a 500-bed hospital. This is bigotry against a minority being

spread," he said.
Two of the project's critics, Joseph Fortunato and Vincent Frantantoni, were present at four township council meetings when the project was up for formal review. Menard said "neither of them raised objections then. I believe this is related to the upcoming elections."
Fortunato and Frantantoni are past township commissioners. Fortunato is again running for council.
Menard said CMMI chose to pursue construction through the redevelopment in housing law because it provided "the most stringent requirements, more than the local requirements."

Ten separate public hearings with the council and planning board were included, along with an economic study of the land required by Federal officials, a land appraisal and an initial environmental report on the property that overlapped with local housing laws were all part of the process, he said.
The township's efforts to acquire five acres of property in the corner of the Geriatric center is supported by CMMI, Menard said.

"We will provide information on cancer care and treatment to seniors, who will be close by," he

said.
Town officials and residents are continuing efforts to convince county officials to donate five acres of the property to the township for use as a senior citizens residence. Seniors are to be surveyed to assess the amount of housing needed.

The conceptual development plan for Garden State Cancer Center, as it will be called, includes a breakdown of the funding being provided for the project. Under "presumed sources of financing," federal appropriations of \$10.5 million and state appropriations of \$10 million are listed.

The federal appropriation has been approved, through the Department of Energy. The Essex County Improvement Authority has approved a \$3.6 million bond offering. The total project cost is estimated at \$56.3 million.

Students honored on Dean's Lists

Jennifer Best, a junior majoring in biological science at the University of Rochester from Belleville, and Victor Alexander Afanador and Leigh Ann Herschell, students at Drew University in Madison, have all been named to the Dean's List for their outstanding academic achievement in the Fall 1993 semester.

Arts series concluding

The Essex County Division of Cultural and Historic Affairs will conclude its Organizational Development Seminar Series for Culturally Diverse Arts Organizations, 2 Washington Place, Newark.

The series is designed to strengthen the infrastructure of culturally diverse arts organizations by introducing and encouraging participation in a planning process.

There is no charge for participation and a hot buffet meal will be provided.

To register, call the grants administrator at 857-8530.

Youth group plans dance

St. Mary's Youth Group invites area teens, young adults and the young at heart to dance and have fun at their "Hawaii Luau Beach Party," Friday night from 7:30 to 10 p.m. at the St. Mary's School Gymnasium, 17 Msgr. Owens Place, Nutley.

The evening will include a disc

jockey and refreshments. Tickets are \$5 at the door. Hawaii-style dress is encouraged, but not required.

The event is sponsored by St. Mary's Youth Group. For more information, call 667-8239 from 9 a.m. to 3 p.m. weekdays.

Celebrating Our 1st Anniversary

Victor Edwards Salon



Victor Tironola proprietor is flanked by his staff from left: Eva Merk, Lisa Carfagno, Debbie Coto, Sharon Draney, Kathy Fiorenza, Anne Senna.

Please join us Saturday March 26th and meet our K.M.S. distributor.

- FREE CONSULTATION • FREE PRODUCTS • REFRESHMENTS •

Plus Enter To Win Our Easter Basket

WE USE THE NEWEST PRODUCTS AVAILABLE TO GIVE YOU THE HEALTHIEST LOOKING HAIR. K.M.S. - LOGIC - MATRIX

The staff at Victor Edwards would like to thank you for your continued patronage.

200 CHESTNUT ST., NUTLEY • 235-0050

Hair Care ■ Skin Care ■ Nails Color ■ Make-up

The Best Rates From The Best Bank. Now Available For IRA/Keogh Plans Too!

	36 MONTH CD	60 MONTH CD
TRUST COMPANY	4.60%	5.23%
	Annual Percentage Yield	Annual Percentage Yield

OTHER BANKS	36 MONTH CD	60 MONTH CD
CoreStates	3.44 % APY	3.92 % APY
First Fidelity	3.60	4.00
Midlantic	3.60	4.75
Chemical, NJ	3.55	3.75
Constellation	3.70	4.25
NatWest, NJ	3.98	4.65
Hudson United	3.75	4.37

To lock in these high rates, check off the appropriate box for CD or IRA/Keogh CD and mail in the coupon.

Please open a _____ month CD

Enclosed is my check for \$ _____

For CD's:

For IRA/Keogh CD's: 1994 1993 Contribution

Name _____

Address _____

City _____ State _____ Zip Code _____

Drivers Lic No. & State _____

Social Security Number _____ Birthdate _____

Day Phone _____ Home Phone _____

Signature _____

Mail To: The Trust Company
35 Journal Square
Jersey City, NJ 07306
Attn: Marketing Dept.

Account holder agrees that this account will be subject to the Rules and Regulations Governing Accounts of The Trust Company as these rules are now in effect or may hereafter be amended by The Trust Company and is subject to all prevailing laws of the United States and State of NJ. Under Penalties of perjury, Account holder certifies that (1) the above is my correct taxpayer identification number and (2) that Account holder is or is not subject to withholding under the provisions of Section 3406 (a) (1) (C) of the Internal Revenue Code.

1-800-223-BANK (2265) for CD's
or
1-800-IRA-PROS (472-7767)

TRUSTCOMPANY BANK

THE BANK WITH HEART SINCE 1896

43 Branches in Bergen, Essex, Hudson, Middlesex, Monmouth, Morris, Passaic and Somerset Counties
Assets \$2.5 Billion • Executive Offices: 35 Journal Square, Jersey City, NJ • Member FDIC

THE TRUST COMPANY OF NEW JERSEY

Interest compounded continuously. APY's quoted as of publication date and are subject to change without notice. There may be substantial penalties for early withdrawals. Minimum deposit \$1,000. All comparative APY's as of 3/15/94. Source US Datatron.

Belleville: Main & Joralemon (Grand Union Shop Ctr) 751-1001
Nutley: Franklin & Vreeland Ave. 661-0300

J & N AMOCO



29 FRANKLIN AVENUE
NUTLEY • 235-9832



"America's Choice"

Get Ready For Spring!!

<p>BRAKE SPECIAL Check Brakes 99¢ per wheel A \$12.00 Value... ONLY \$3.96 (For Most Foreign and Domestic Cars) (Does not include relation or adjustment) By Appointment Only Expires 5/15/94</p>	<p>LUBE, OIL CHANGE & FILTER \$19.95 10W30 oil PLUS OUR 10 POINT CHECK (With This Coupon) Expires 5/15/94 (For Most Foreign and Domestic Cars)</p>
---	---

Every Tuesday

GAS-O-RAMA

AMOCO Premium Unleaded

REDUCED 5¢ per Gallon

- Complete Automotive Repairs • Official New Jersey Foreign & Domestic Inspection Center
- Air Conditioning Specialists • Snow Plowing

OPEN DAILY
6 a.m. 10 p.m.

235-9832

Ask For Tom or Mike

Officials react to Whitman budget

continued from page 1

budget process. Perna focused on the Governor's comments that the state has made cuts and the municipalities should follow suit. She targeted the school budget-

cutting process, that has seen \$639,835 trimmed by the council in the last two years only to be restored twice by the state Department of Education. This, she said, is an example of the state not allowing towns to reduce spending.

"We want the state to back us up. Otherwise, don't bother us with the process if this is the way it's going to be," she said.

She said the restoration of the \$639,835 will mean 29 tax points before the budget is even done, since those taxes were not collected while the council appealed the decisions.

Cuccio said the council struggled to cut more than \$870,000 from the budgets, only have to be restored in appeal.

Another example cited by Perna is the state system of arbitration for handling municipal union salary contracts.

"If we want to give two percent increases and the unions want six percent, the arbitrator can't just say they're giving six percent because that's what other towns are getting," she said, "Give us the mechanism to sustain our cuts. Up until now, the state has not been behind us."

Cuccio said the under final interest arbitration, an arbitrator will chose the pay increase number closer to the state average, rather than a middle wage that is allowed under certain arbitrations.

"Arbitrators kill municipalities with this deep-pocket mentality. If you don't have the necessary funds, they say to just raise taxes," he said.

Perna said she sent back a budget proposal in December, because she is asking for 10 percent reductions in all township departments.

Cuccio said cutting 10 percent from an already "bare-bones budget" will be difficult. After cuts to fire and police staffing the past two years, he said "We will try our damndest to keep our noses above water."

Even with those cuts, the mayor said reducing spending is difficult when you have "no control" over municipal salaries and school spending.

Cuccio said he wants to introduce a budget with the same revenues as last year for each department, and then amend the budget when state figures are announced.

Cuccio said he expected "resistance" to the cuts from municipal unions. "Anytime your touching pensions, I would expect them to be upset that the state is fooling with money they're counting on for their future, and paying into now," he said.

Belleville Senior News



By Joe Restaino

One of the better known members of the Belleville Senior Club is Sal Calabro. I was surprised to learn that he had worked with N.Y. Mayor LaGuardia as an investigator in the police and fire departments. He started his own firm as a consultant to ITT and the military in the field of quality control and associated technologies. For over 12 years he was in charge of quality control at ITT at the Nutley plant. For another 10 years he served as electrical engineer for the U.S. Signal Corp. He had also attained the rank of captain while serving in the Signal Corp. Sal also served as a teacher in some of the leading colleges such as Rutgers, Ohio State and George Washington University. He also wrote a book and several pages.

Sal moved to Belleville in 1950 and in 1960 he became involved in forming its Citizens' Tax Council. The tax council was instrumental in changing the commission form of government to the council-manager form. The tax council also published a weekly flyer keeping the citizens aware of what was going on. For some reason the tax council was disbanded and the weekly flyer was discontinued. Calabro went to Chicago on assignment and it was during this time that a recall movement was made and the commission form of government was reinstated. Due to his work commitments, Calabro was not able to get involved in the political scene. Calabro has volunteered his services to the township but so far has not received any reply.

On Saturday night anyone passing the senior citizen center would have heard the sound of music coming from the club house. And why not, for the senior citizen club under president James Triona was celebrating St. Patrick's Day with the traditional corned beef and cabbage. A three piece band was playing for the dancing pleasure of the large number of seniors who turned out. On Friday there were a few scary hours due to the snow storm but thank God it cleared up in time for the celebration. The committee did a very good job in planning the affair and are to be congratulated.

Congratulations to Richard Ruffalo, the blind athlete school teacher in Belleville, who was inducted into the Italian-American Hall of Fame. He is the first disabled athlete to be so inducted, and has won thirteen world and international titles in the Shot Put, Discus, Javelin and Weightlifting. He has certainly set a fine example for the youth of the world.

Welcome back to Jean Bagan and Jerry Imhoff.

Condolences to the Riccio family and Viscaro family on their great loss.

Tid Bit - It also takes two to make up after a quarrel. From Apples of Gold.

NOW

EVERYBODY WINS AT LIBERTY LINCOLN-MERCURY EXTENDED INTO MARCH! HURRY!

You get the idea. This is it. Your best chance to save thousands on Mercury Sable with special lease terms or huge option package savings. Or drive away in the v8 powered Grand Marquis for less. Complete with standard dual airbags. But you better hurry, this won't last long.

BRAND NEW '93 LINCOLN MARK VIII

ALARM SYSTEM
DUAL AIRBAGS
ABS

SAVE \$9231

8 cyl. eng., auto. trans., P/S, P/B, AIR COND., cass., rr. defr., auto-glide seat, P/W, P/L, tint, alarm, DUAL AIRBAGS, ABS. Vin #PY6504372. Stk #32006. MSRP: \$37,230.

\$27,999

FANTASTIC LOANER CAR PROGRAM AVAILABLE ON ALL 93 & 94 LEASE & BUY VEHICLES

Ask For Details

BRAND NEW '94 LINCOLN TOWN CAR

CFC-FREE AIR CONDITIONING SYSTEM
DUAL AIRBAGS
ANTI-LOCK BRAKES

SAVE \$5376

V8 eng., auto. trans., P/S, P/B, CFC-FREE AIR, DUAL AIRBAGS, ABS, P/W, P/L, P/dr. seat, geo. cast alum. whls., keyless entry, cruise, tilt, rr. defr., cass., dual P/mirrs., illum. visor mirrs. Vin #RY685964. Stk #44248. MSRP: \$35,375. Incl. \$1500 Rebate.

\$29,999

BRAND NEW 1994 MERCURY SABLE

INCLUDES CFC FREE - AIR COND. SYSTEM

HURRY! OFFER EXPIRES APRIL 1, 1994

<p>ANTI-LOCK BRAKES</p> <p>3.8L V6 ENGINE</p>	<ul style="list-style-type: none"> ■ DUAL AIRBAGS ■ CFC-FREE A/C ■ P/winds ■ cassette ■ cruise control ■ tilt wheel ■ auto. trans 	<ul style="list-style-type: none"> ■ V6 engine ■ P/locks ■ P/dr. seat ■ P/S, P/B ■ MSRP: \$21,125 ■ Vin #RA621299 ■ Stk #48028
--	--	---

Closed-end lease. \$13,463 purch. optn. \$1000 down. 1st. mo. pymt. & \$325 ref. sec. dep. req. Total of pymts: \$8176.

75 VEHICLE WARM INDOOR SHOWROOM

\$299 ONLY 24 MONTHS!

<p>BRAND NEW '94 GRAND MARQUIS</p> <p>CFC-FREE AIR CONDITIONING SYSTEM DUAL AIRBAGS</p> <p>SAVE \$3106</p> <p>Mercury, 4.6L V8 eng., auto. trans., P/S, P/B, CFC-FREE AIR, P/W, P/L, P/dr. seat, cass., fr. & rr. fl. mats, rr. defr., cruise, tilt, P/side mirrs., illum. visor mirrs., DUAL AIRBAGS & Much More! Vin #RX631463. Stk #41014. MSRP: \$21,605. Incl. \$400 Coll. Grad Rebate (if qual.)</p> <p>\$18,499</p>	<p>SAVE THOUSANDS</p> <p>NEW '93 MARK VIII'S SABLES TRACERS GRAND MARQUIS VILLAGERS</p>	<p>BRAND NEW '94 MERCURY COUGAR</p> <p>CFC-FREE AIR CONDITIONING SYSTEM DUAL AIRBAGS</p> <p>SAVE \$2266</p> <p>V6 eng., auto. P/S, P/B, CFC-FREE AIR, rr. defr., dx. tie group, dual illum. visor mirrs., floor mats, illum. entry, lthr. wrapped steering whl., cast alum. whls., 6-way P/dr. seat w/ lumbar support, P/W, P/L, tilt, cruise, cass., DUAL AIRBAGS. Vin #RH699310. Stk #46018. MSRP: \$18,265. Incl. \$400 Coll. Grad Rebate (if qual.)</p> <p>\$15,999</p>
---	---	--

Prices include all costs to be paid by the consumer except for licensing, registration and taxes. Leases: 15,000 mi/yr. 11¢ per mi. thereafter.

"Please Don't Leave Home Without Us!"

WINNER OF GOLD & SILVER DISTINGUISHED SERVICE AWARDS

LIBERTY

LINCOLN-MERCURY

790 ROUTE 3, CLIFTON

(201) 473-7800

OPPOSITE HOFFMANN LA ROCHE

OPEN DAILY 11:00 AM - 9:00 PM
SATURDAY 11:00 AM - 5:00 PM

Video Repair Express

Having Problems With Your V.C.R.?

FREE Pick-Up
FREE Return
FREE Repair Estimate

\$10.00 OFF
On Any VCR Repair
Limit one coupon per customer must be presented at time of repair not valid with other coupons.

Call Video Repair Express (Video Tonite)
11 Ridge Road, North Arlington **997-4141**

ROSSMORE

Pharmacy

Easter Gift Center

Baskets • Candy • Cards
Plush Animals, Enesco
Precious Moments
Gift Center

Chocolate Rabbits (Solid & Hollow) • Jelly Beans
Chocolate Eggs • Perugina • Palmer
Russell Stover • Fanny Farmer

HOP ON OVER AND JOIN THE FUN

338 WASHINGTON AVE.
BELLEVILLE • 759-1956

BOOK MARKS

The Age of Innocence

As part of the book discussion series for 1994 at the Belleville Public Library and Information Center, Frank De Lisi will lecture on and discuss "The Age of Innocence," by Edith Wharton on March 30, at 1 p.m. The lecture is part of the series entitled, "A Study of Pulitzer Prize Authors and Their Award Winning Novels, 1919-1945," funded by a matching grant from the New Jersey Council on the Humanities.

The April 13 lecture will feature Dr. Henry Christian of Rutgers University, who will lecture on "One of Ours," by Willa Cather, followed by the April 27 lecture, which will feature Dr. T. Patrick Lynch, who will lecture on "Arrowsmith," by Sinclair Lewis. The May 11 lecture will feature Dr. Robert Gold, who will lecture on "The Grapes of Wrath," by John Steinbeck.

Call the library at 450-3434 to register or register in person at the library.

Opera lecture series

As a result of a grant from The Nicholas Martini Foundation, entitled "A Celebration of Literature, Language and the Arts '94," the library will be providing many cultural programs, among which is an upcoming opera lecture series.

The spring series will feature humanities lecturer Frank De Lisi, who will lecture on the composer Verdi on April 5, at 1 p.m. On April 13, the lecture will be focused on "Realism: Leoncavallo and Mascagni," while on April 19, the lecture will be centered on Puccini. To register for the opera lecture series, call the library at 450-3434.



Mary O'Connell, president of the Belleville Crew Parents and Alumni Association, is shown with the display of the Belleville Crew Parents and Alumni Association that she arranged at the Belleville Public Library and Information Center for the month of March. Included in the exhibit is a picture and biography of Superintendent of Schools, Michael L. Lally, who served as a Belleville Crew Coach.

Italian language course

It is still possible to participate in the Italian Language Course being offered at the Belleville Public Library and Information Center, on Saturdays at 10 a.m., provided by a grant from the Nicholas Martini Foundation. The instructor, Anthony Cece, will teach how to speak, read and write Italian, as well as discuss cultural aspects of Italy. Books may be purchased from the library, or borrowed and then returned upon conclusion of the class, which will last until May 21. The course will also continue in the Fall.

'Pampered Chef' at library

The Friends of the Belleville Public Library and Information Center, 221 Washington Avenue, will present a special program entitled, "The Pampered Chef," on March 24, at 1 p.m. At this program Beth Jacobs will demonstrate 125 different quality kitchen tools, such as cutting boards, vegetable peelers, and kitchen cutters. Call the circulation desk at 450-3434 to register for the program.



This Is The Place For The Best Homenade Easter Candy!

HOMEMADE ICE CREAM • LUNCHEON

HOMEMADE CANDY

- Over 50 Varieties of Bunnies & Novelties (Milk, Dark & Whites)
- Big Selection of Unique Easter Baskets
- Homemade Cream Eggs from 2 oz. to 2 lbs. (Peanut Butter, Coconut, Marshmallow, Fudge Nut & More)
- Large Variety of Gund Easter Plush
- Chocolate Bunnies - 2" to 48"



VISIT THE EASTER BUNNY
MARCH 26th - APRIL 3rd
FREE BALLOONS

1063 Broad St., Bloomfield • 338-7091
OPEN 7 DAYS A WEEK

STL **FREE GIFT**

With Any Purchase \$10 or More

Exp. 4/15/94

Specials excluded. Limited 1 Coupon Per Customer. Not To Be Combined With Any Other Offers.

TRUST H&R BLOCK

- We stand behind our work.
- We will go with you to an audit at no charge, although we cannot act as your legal representative.

It's Why America Returns.

H&R BLOCK

NUTLEY (Diagonally Across from CVS) 155 Franklin Ave. • 235-1000	BELLEVILLE (Between Belleville Ave. & Williams) 125 Washington Ave. • 751-3836
BLOOMFIELD (Off Bloomfield Ave.) 299 Glenwood Ave. • 743-0898	MONTCLAIR (Across from CVS) 513 Bloomfield Ave. • 744-5483

Weekdays 9:00 a.m. - 9:00 p.m. Saturdays & Sundays 9:00 a.m. - 5:00 p.m.
APPOINTMENTS AVAILABLE

REFINANCE YOUR MORTGAGE

Pay No Points,
Application Fees Or Closing Costs

LOW FIXED-RATES, STAY FIXED

Now you can save time and money by refinancing your first mortgage with a First DeWitt Savings Bank fixed-rate home equity loan. There are no application fees, points or closing costs. What's more, your loan features a low rate that is fixed for the life of the loan.

TAX ADVANTAGES

The interest on your fixed-rate home equity loan may be 100 percent tax deductible.* There may be no better way to refinance your first mortgage.

CUSTOMIZE YOUR OWN PLAN

You may borrow from \$25,000 to \$100,000 for up to 15 years. In addition, if you have your payments automatically deducted from a First DeWitt checking account, you will save 1/2 percent on the interest rate. For example, if you borrow \$25,000 at our current low fixed-rate of 7.375% for 15 years, your monthly payment would only be \$229.98.

7.375%* A.P.R.
61-180 months
\$25,000-\$100,000

BANKING WITH YOU IN MIND

At First DeWitt Savings Bank, we provide a wide range of financial products and services backed by quality, personal service. We look forward to serving all your financial needs.

*Consult your tax advisor for details. Rate reflects a 1/2 percent discount for customers who have automatic monthly payment deduction from a First DeWitt Savings Bank checking account. Rate subject to change without notice. Primary residence owner occupied homes. Property insurance required. Rates locked in at time of application. This offer is not available to existing First DeWitt Savings Bank Home Equity Loan customers. For options available to existing home equity loan customers, please contact the Consumer Lending Department



A First State Financial Services Company

1-800-537-0079 • (201) 575-5800 ext. 246

BELLEVILLE • BLOOMFIELD • BRICK
CEDAR GROVE • ENGLISHTOWN
HOPATCONG • PARSIPPANY • WEST CALDWELL

FDIC Insured

Equal Housing Lender
Equal Opportunity Lender

Spring Forward with a New Smile

Michael W. Freda, D.M.D.
Anthony T. Suriano, D.M.D.



- Braces For Adults And Children
- Evening Hours Available
- N.J. Speciality Permit Numbers 3386,3388

Complimentary Orthodontics Screening Exam & Consultation
including a 50% courtesy toward Models & X-Rays (reg. \$150.00)
cannot be combined with other offers. Valid with coupon. Expires 5/31/94

Quality Orthodontics at an Affordable Fee

307 Broad St. • Bloomfield
(201) 748-2248 • Fax: (201) 748-7004

BOOK MARKS

Calendar of Events

In the Trustees Gallery: "People and Places From Around the World," a watercolor exhibit by Ann Day of Ringwood will be on exhibit at the Belleville Public Library, 221 Washington Avenue, through March 31.

In the Display Case: A display, provided by the Belleville High School Crew Team, will be on exhibit at the Belleville Public Library and Information Center, during the month of March.

March 24 - The Friends of the Belleville Public Library and Information Center will present a program entitled, "The Pampered Chef," at 1 p.m., presented by Beth Jacobs.

"Easter Crafts You Can Make," a special crafts program for adults, will be presented at 10:30 a.m. by Janice McManus, at the Belleville Public Library and Information Center. Call 450-3434 to register.

March 25 - The Friday Musical Film Class Series will feature Irving Berlin's "Easter Parade," at 12:30 p.m. at the Belleville Public Library and Information Center.

"Making Spring Greeting Cards," a children's program, will take place at 3:45 p.m. in the James J. Cozzarelli Jr. Children's Room, Belleville Public Library and Information Center.

March 26 - An Italian Language Course, taught by Anthony Cece, will take place at 10 a.m. at the Belleville Public Library and Information Center.

March 28 - Act One Presentations will present the play, "Stand Up and Be Counted," at 1 p.m. at the Belleville Public Library and Information Center. Call 450-3434 to register for the performance.

March 29 - "Dental Care for Children" will be discussed by Dr. Robert Ramer at 10:30 a.m. at the Belleville Public Library and Information Center.

The Opera Film Class Series will feature "Marriage of Figaro," at 12:30 p.m. at the Belleville Public Library and Information Center.

March 30 - "The Age of Innocence" will be discussed by Frank De Lisi at 1 p.m. at the Belleville Public Library and Information Center.

"Psychological Aspects of Reading Readiness and How Parents Assist in Reading Readiness" will be discussed by Dr. Pauline Rusch at 10:30 a.m. at the Belleville Public Library and Information Center.

March 31 - "Dental Care for Children" will be discussed by Dr. Robert Ramer at 10:30 a.m. at the Belleville Public Library and Information Center.

"The Miracle of the Bells" will be shown at 1 p.m. as part of the Thursday Film Class Series at the Belleville Public Library and Information Center.

CPR course at library

A CPR course will be offered at the Belleville Public Library and Information Center, on April 25 and May 2, from 6:45 - 8:45 p.m., sponsored by the Essex-Passaic Chapter of the American Red Cross at a cost of \$35. To register, call the instructor at 338-9258. The course will be taught by Robert A. West, who is also taking the registration. West is a N.J. State Certified Emergency Medical Technician and an American Heart Association Basic Life Support Cardiopulmonary Resuscitation Instructor.

Church hosts guitar music

Classic guitarist Lou Pallo will be appearing at Christ Church, 393 Washington Ave., on Sunday, April 17, beginning at 5 p.m., in the recently-redecorated undercroft room, the Cabaret.

Pallo, an outstanding musician in his own right, has been playing with the Les Paul Trio for the past 10 years. He has played with well-known bands like Franki Valli and the Four Seasons, Rock bands Van Halen and Stray Cats, blues great B.B. King, and pop singers Tony Bennet and Carly Simon.

The evening will be highlighted by guest appearances from friends of Pallo. Tickets are \$35 per person, including a complete filet mignon dinner, dancing and a full evening of entertainment.

Reservations are required and space is limited. For information call 751-0616.

St. Mary's Sunday school registration

Registration for Roman Catholic education classes for public school students will be held at St. Mary's School, 9-10:15 a.m. on Sundays, March 20, April 17 and 24, and May 1.

The classes now include kindergarten as well as grades 1-8, from September to May on Sundays, 8:45-10:10 a.m.

For more information, call the Religious Education office of St. Mary's Church between 9 a.m. and 2 p.m. at 667-8239.

Youth group performing "Stations of the Cross"

St. Mary's Youth Group of Nutley will perform "Living Stations of the Cross," on Good Friday, April 1st, at 7:30 p.m. at St. Mary's Church, 17 Msgr. Owens Place.

There is no charge for this Easter event, and all are welcome. The event is sponsored by the St. Mary's Youth Group and St. Mary's Church.



REGULAR A LA CARTE MENU

FOR ELEGANT EASTER BUFFET

Chef Carved Turkey, Prime Ribs, Ham & Lamb
Shrimp - Clams - Viennese Table - Fresh Fruit

~ RESERVE EARLY ~
\$19.95 PER PERSON

Call For Reservations

Easy Access
From
Rts. 78 & 287

908-322-7726
Park & Mountain Ave., Scotch Plains

Elegant
Marble
Staircases

DIET BREAKTHROUGH

Overnight Amino Acid Plan Sweeping The Country

Researchers have located a specific hormone that can cause fat cells to be burned. Researchers have reported that this FAT BURNING HORMONE, the HUMAN GROWTH HORMONE, or HGH, is dormant in many overweight people, but can be activated by an amino acid combination of arginine and ornithine.

Consumers reported when given the Growth Hormone alone, they were able to eat their regular foods, yet still lose weight, in addition to the burning of fat cells, many credible researchers believe a HGH released may help improve muscle tone, convert cellulite to leaner muscle and produce a more youthful, shapely physique.

Available at pharmacies and health food stores under brand name of OVERNIGHT DIET, it is not a drug and requires no prescription. OVERNIGHT contains only natural ingredients found to be safe and effective.



AVAILABLE AT: **ROSSMORE PHARMACY**
338 Washington Ave. Belleville
759-1956



"A Proud Past
& A Strong
Commitment
to the Future."



A Health Care Agency

RN • LPN • HEALTH AIDE • LIVE IN • THERAPIST

HEALTH CARE AT THE BEDSIDE IN THE HOME,
HOSPITAL OR NURSING HOME

In Bergen (201) 265-3523 • In Essex (201) 533-0533
or in N.J. 1-800-286-1133

LET IT SNOW, LET IT SNOW LET IT SNOW

That's what the seniors at The Walpan Residence say. They feel safe and secure regardless of weather. Gone are the everyday worries presented by the harsh winter. Instead, residents enjoy the peace of mind that comes from a dedicated staff of caregivers who tend to the details of daily life come rain, shine or snow.

The Walpan Residence for seniors is fully licensed by the state of NJ. Featured in a charming inn-like atmosphere are customized cuisine, private rooms decorated to your personal taste and an environment tailored to the needs of seniors.

Come live among friends and enjoy the companionship of others at The Walpan Residence.

Write or call for our brochure
744-4014

**WALPAN
RESIDENCE**

176 Christopher Street
Montclair, NJ 07042

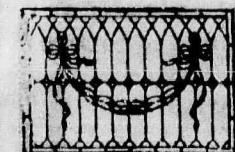

Recognized for Outstanding Achievement by the Essex County Dept. of Citizen Services.

FREE! BORROWING & INVESTMENT SEMINAR

Mortgage Lending
Home Equity Loans
Retirement Planning
Estate Planning & Elder Care

First DeWitt Savings Bank invites you to spend an insightful evening with our experts in the field of alternative investments, retirement planning and consumer and mortgage lending. Join us on Tuesday, April 19, 1994 at 7 p.m. at our branch office at 1072 Broad Street, Bloomfield, NJ 07003. Complimentary refreshments will be served. Limited seating is available, so please call (201) 575-5800, ext. 305 for reservations.

**FIRST DeWITT
SAVINGS BANK**
A First State Financial Services Company

1072 Broad Street
Bloomfield, NJ 07003
(201)-575-5800, ext.305

FDIC Insured

Equal Housing Lender
Equal Opportunity Lender

BIGGEST SALE OF THE YEAR! - 50% OFF

Jordyn Taylor Woman

For Large Sizes (14-32)

You must bring this ad with you.

Make Your Own Sale!
50% OFF Any SINGLE ITEM
From Our Entire Stock!
Plus Bonus 25% OFF ALL OTHER ITEMS! *
NOW THRU SAT., APRIL 2

* Does not include accessories & pantyhose - Discount offered is off original prices.

Shop Early For Best Selection

- ALWAYS -

• Discount • Convenience • Value • Parking • Savings • Choice • Fashion • Selection • Service

SHOPPING HOURS: MONDAY TO FRIDAY 10-8:30 SATURDAY 10-6 • SUNDAY 12-5

OPEN HOLIDAYS & SHOPPING • BY APPOINTMENT ANYTIME

Jordyn Taylor Woman
IHOP Plaza

1091 Broad St. (at Watchung) • Bloomfield • 201-338-3888
(Convenient Parking Front & Rear)

\$\$\$ LET'S DEAL \$\$\$

MY PRICE IS JUST AS GOOD... IF NOT BETTER

DIAL US 998-8181

- AIR TEMP
- AMANA
- AT & T
- BROAD
- CARRIER
- CALORIC
- CRAIG
- DELONGHI
- EMERSON
- FEEDERS
- FISHER TV & VCR
- FISHER AUDIO
- FRIEDRICH
- FRIGIDAIRE
- GENERAL ELECTRIC
- GIBSON
- HARLEY DAVIDSON AUDIO
- HITACHI
- HOTPOINT
- INSINKERATOR
- JENN-AIRE
- KELVINATOR
- KITCHEN AID
- MAGNAVOX
- MARVEL
- MAYTAG
- MEGATRON
- MEMOREX
- MAGIC CHEF
- PANASONIC
- PREMIER
- QUASAR
- RAINBOW
- RCA
- RANGE AIRE
- SANYO
- SEGA
- SERTA
- SHARP
- SONY PERSONAL
- SONY TELEPHONE
- SONY VIDEO
- SONY AUDIO
- SMITH CORONA
- SPEED QUEEN
- SAMSUNG
- SYLVANIA
- SYMPHONIC
- TAPPAN
- TOSHIBA
- UNIVERSAL
- WHIRLPOOL
- WESTINGHOUSE
- YORK
- ZENITH

OUR PLEDGE:

"BEST SELECTION, BEST PRICE AND NO HASSLES"

\$1249

TOSHIBA 35" - PICTURE IN PICTURE TV - COLOR REMOTE

\$879

SHARP VIEW CAM MODEL #VLE30U \$100 REBATE

\$2100

HITACHI 50" PIP PROJECTION TV

HITACHI 4 HEAD VCR
\$249

HITACHI 4 HEAD VCR HIFI STEREO
\$299

QUASAR 10 CHANNEL CORDLESS TELEPHONE
\$89

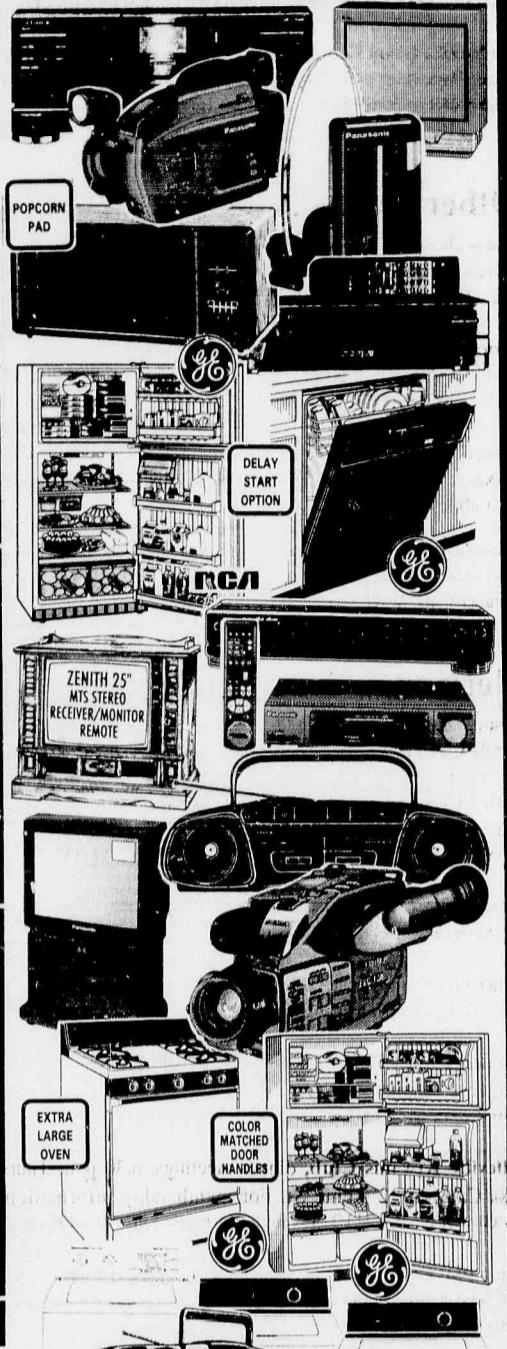

RCA
20" Diag. Color TV With Built-In VCR
• One-Touch Record
• VCR Has Automatic Head Cleaner
• TV/VCR 55-Function Remote
• 181-Channel Tuning Capability
• On-Screen VCR Programming

SAVE \$50!
Reg. \$549 **\$499**

EUREKA Performance You Expect Quality You Demand



Large Selection of Commercial & Industrial Vacuums, Bags, & Belts by Eureka

\$29 - \$199

Amana Refrigerator/Freezer



- Adjustable Glass & Door Shelves
- See-Thru Refrigerated Meat Keeper
- Two See-Thru Humidity Controlled Crispers
- 20 Cubic Feet of Storage Space

Panasonic

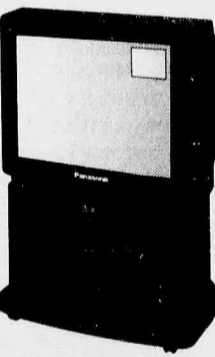

Dare TO COMPARE

MASH multi-stage noise shaper



Sony 2.2 inch TV black & white AM - FM clock radio
\$139.00

BEST BUY

Mattress
DAYS

on famous Spring Air Mattresses



Twin Box Spring & Mattress
\$148⁴⁴

Full \$249 SAVE
Queen \$319 SAVE
King \$479 SAVE

SALE ON MAYTAG

HURRY IN NOW

FOR BIG SAVINGS ON THAT MAYTAG YOU'VE ALWAYS WANTED!

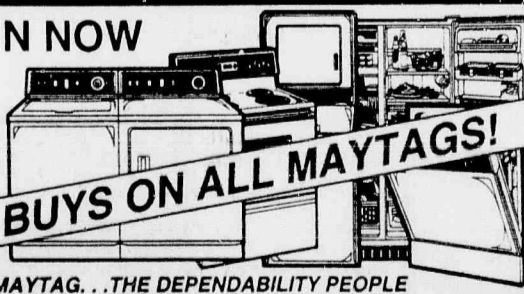

GREAT BUYS ON ALL MAYTAGS!

MAYTAG...THE DEPENDABILITY PEOPLE

YOU PAY ONLY **3%** SALES TAX

Liberty Major Appliance & Electronics (Dial Us - 998-8181) is in a 3% Urban Enterprise Zone located at 334 Kearny Avenue, Kearny, New Jersey. If you come to our location you only pay 3% sales tax.

Deal direct, we own and operate our own store Richard DeVivo and Anthony Pietoso

LIBERTY DIAL US 998-8181

MAJOR APPLIANCES and ELECTRONICS

334 KEARNY AVENUE • KEARNY, NEW JERSEY

MON., TUES., WED., THURS. & FRI. 10-7:30 / SAT. 10-5 / SUN. 11-4

DISCOUNTS • LAYAWAYS • GE FAST CREDIT

WE DELIVER

WE DELIVER

Events

Fairs, flea markets, rummage...

Thrift shop at Bloomfield Presbyterian Church on the Green, Wednesdays, 10 a.m. to 3 p.m.; Saturdays, 10 a.m. to noon.

Annual spring craft show, 10 a.m. to 4 p.m. March 26, Brookdale School, 1230 Broad St., Bloomfield. 30 professional crafters. Refreshments available.

Flea market and craft show, 9 a.m. to 5 p.m. April 2, Nutley High School, 300 Franklin Ave. Project Graduation fundraiser.

Indoor/outdoor flea market, 9 a.m. to 4:30 p.m. Sacred Heart Parish Hall, Park Ave. and Ridge St., Newark. To reserve tables, call Florence at 565-5849 or 565-5843.

Other events...

Brass choir from Nurfingen-Raidwangen, Germany, in concert 8 p.m. March 28, Vincent United Methodist Church, 100 Vincent Place, Nutley. Free. For information, call 667-5440.

Bloomfield High School wrestling banquet, April 8, Chandelier, 350 Franklin Ave., Belleville. \$25. Reservation cut off March 31. Call Rich Galio at 338-1770.

Board of Education Candidates' Night, sponsored by League of Women Voters of Nutley, 8 p.m. March 30, Nutley Museum, 65 Church St. Public invited.

Amateur radio license examinations, 7 p.m. fourth Tuesdays, Bloomfield Civic Center, 84 Broad St. Walk-ins O.K. For information, contact Carl, WA2BXQ3388357.

Meetings...

Rosary Altar Society, 7:45 p.m. March 28, St. Joseph's Center, Holy Family Church, Nutley.

Nutley Concerned Citizens, 7:30 p.m. March 29, Parks and Recreation building, 44 Park Ave. Speaker: Elizabeth Gingerelli, Clean Communities coordinator.

Belleville AARP Chapter 2051, 1 p.m. April 7, Fewsmith Memorial Presbyterian Church, 444 Union Ave.

Court Gratia 751, Catholic Daughters of America, St. Mary's School Hall, Msgr. Owens Place, Nutley.

Women's Auxiliary, Lions Club of Nutley, seeking new members, 7 p.m. first Thursday, Meyer's Cafe, Nutley. For more information, call Betty Lazur at 667-9127 or Louise Beck at 661-2906.

Belleville Kiwanis Club, dinner meetings, 6:30 p.m. Thursdays, Bella Casa Caterers, 2 Acme St. For membership information, call Nino Bucciarelli at 751-2110 or Vinnie Sorrentino at 759-6475.

Chess players, 7 to 11 p.m. Fridays, Bloomfield Civic Center, 84 Broad St. Chess tournaments first Fridays with trophies. Special section for children 6-14. For information, call Arkady Geller at 483-7927.

St. Mary's Youth Group, 8 to 10 p.m. Thursday nights, St. Mary's School gym, Msgr. Owens Place, Nutley. For those in 8th grade or older.

American Legion Auxiliary, Nutley Unit 70, 8 p.m. second Monday (except January), Nutley post home, 45 Franklin Ave.

Essex Salon Eight of the Eight and Forty, 8 p.m. third Monday, 45 Franklin Ave., Nutley.

Essex County American Legion Auxiliary, 8 p.m. second Thursday (except January), 45 Franklin Ave., Nutley.

St. Mary's Youth Group, 8 to 10 p.m. Thursday nights, St. Mary's School gym, Msgr. Owens Place, Nutley. For those in 8th grade and above.

American Legion Auxiliary, Nutley Unit 70, 8 p.m. second Monday (except January), 45 Franklin Ave., Nutley.

White Eagle Unit 448, American Legion Auxiliary, fourth Monday, 41 Broughton Ave., Bloomfield.

Optimist Club of Belleville, 6:30 p.m. Thursdays, 3 Guys, Washington Ave. For membership information, call Gabe Nazzio at 997-2121 or Emil Nardachone at 450-8883.

Nutley Junior Woman's Club, 8 p.m. first Mondays, 216 Chestnut St. For membership information, call Debi at 661-1340.

AARP Chapter 57, Bloomfield, 1 p.m. second Wednesdays, Bloomfield Presbyterian Church on the Green, Broad St. Refreshments available 11:30 a.m. to 12:30 p.m. Community Service/Craft Guild meetings 1 p.m. first Thursdays, Bloomfield Civic Center, 84 Broad St., 1st floor.

Essex County Federation of Sportsmen's Clubs, 8:30 p.m. first Tuesdays, Bloomfield Civic Center, 84 Broad St. All sportsmen and sportswomen invited.

Belleville Historical Society, 7:30 p.m. first Tuesdays, Belleville Reformed Church, 171 Main St.

Nutley Historical Society, board meeting 7:45 p.m. third Thursdays, 65 Church St. New members welcome. Call 667-1528 for information.

Fundraisers.

Bunny breakfast, 9 a.m. to 12 noon March 26, St. Thomas the Apostle School, 60 Byrd Ave., Bloomfield. Sausage, French toast, bagels, danish, juice coffee, tea. Visit from Easter bunny and purple dinosaur. Easter egg hunt, Easter bonnet parade. Photo with Easter bunny for \$3.50. Tickets, \$6.50. Reservations required, seating limited. Call 759-2953.

Pancakes with the Easter Bunny, 9 a.m. to 2 p.m. March 27, Nutley Parks and Rec, 44 Park Ave. Adults: \$4.50; children 12 and under: \$2. Sponsored by Nutley Volunteer Emergency & Rescue Squad.



David Shirghio - Bernadette Daidone

Bernadette Daidone, David Shirghio to wed

Arthur Baker of Belleville announces the engagement of his stepdaughter, Bernadette Daidone, to David Shirghio, son of William Shirghio of New City, N.Y. and Carol Shirghio of Nyack, N.Y.

The troth was made known New Year's Eve. The wedding is planned for July 7, 1995.

Miss Daidone, daughter of the late Josephine (Dolly) Baker and

the late Benjamin Daidone, is an alumna of Belleville High School. She is a senior at Bloomfield College, Bloomfield, and a computer specialist at Organon, Inc., West Orange.

Mr. Shirghio, a graduate of Clarkston North High School, is the owner of a landscaping business that serves the New York area.

Stork Club



Anthony Palermo, Jr.

A first child, a son, Anthony, Jr., was born to Mr. and Mrs. Anthony Palermo of Nutley Feb. 7 at Mountainside Hospital, Montclair. Birth weight was 9 pounds, 5 ounces.

Mrs. Palermo is the former Tina MacDonald, daughter of Mr. and Mrs. Greg MacDonald of Belleville. She is an Information System/secretary at Mountainside Hospital. Mr. Palermo, son of Mr. and Mrs. Michael Palermo of Belleville, is a maintenance engineer at Mountainside Hospital.

21st annual pancake breakfast, 8 to 10 a.m. March 27, Bloomfield Presbyterian Church on the Green, 147 Broad St. Adults \$4; children 5-12, \$2; kids under 5 free. Ticket at the door or call 748-8270.

A Night at Rascal's Comedy Club, March 28, 425 Pleasant Valley Way, West Orange. \$10. Open to anyone 21 or over. Cash bar. Doors open 6:30 p.m. Show starts 7:30 p.m. Ticket required for entry. Call Lynda Cubellis at 759-9029 or 751-8820. Sponsored by Belleville and Verona Music Parents Associations.

Annual fish fry, 5 to 7:30 p.m. April 1, Bloomfield Elks, 296 Bloomfield Ave. \$8. For tickets, call Jean at 748-2363 or Clorinda at 748-0935.

"Hula into Spring," full course dinner and tricky treat, 7 p.m. April 8, Branch Brook Manor, Belleville. \$20. For tickets, call Lisa at 450-8250, sponsored by Belleville School 8.

Bus ride to Atlantic City, sponsored by Belleville Democratic Club, April 10. \$20 includes \$10 in coins and \$5 food voucher. For ticket info, call George Simon days at 751-4142 or Frank Bonavito evenings at 759-5533.

Annual card party "Spring Fling", 6:30 p.m. March 31, Atrium West Country Club, West Orange. Full course dinner. Sponsored by Berkeley Home and School Assoc. \$22. Call Angela Coffey at 743-7472.

Prom fashion show, 7:30 p.m. April 7 Bloomfield High School auditorium, 160 Broad St. Fashions by Arlene's and Starlight Tuxedo. \$5. Tickets at high school office or through members of class of '94.

Annual dinner and fashion show, sponsored by Women's Auxiliary, Nutley Family Service Bureau, 6:30 p.m. April 12, Westmount Country Club, West Paterson. Fashions by Group USA Apparel. For reservations, contact Fran Cervasio, 215 Rutgers Ave., Nutley, 07110. \$30.

Pancake breakfast, 7:30 a.m. to 1 p.m. April 17, Bloomfield Civic Center, 84 Broad St. Sponsored by Kiwanis Club. \$3.50 adults, \$3 seniors and kids under 12. Tickets at the door or from members.

Bus ride to Clairidge Casino, April 17. Buses leave Bloomfield Middle School at 9 a.m. Sponsored by Bloomfield Central Little League. \$25 includes \$8 coin and \$5 deferred. For tickets, call Artee Lepage at 748-3654.

Donofrio-Paterson troth is announced

Mr. and Mrs. Michael Donofrio of Belleville announce the engagement of their daughter, Donna Marie, to Robert J. Paterson, Jr. of Belleville, son of the late Marianne Paterson.

The troth was made known Christmas Day. The wedding is planned for late next year.

Miss Donofrio, an alumna of Belleville High School, is accounts receivable manager with Atlantic Scale Co., Inc., Nutley.

Mr. Paterson, an alumnus of Immaculate Conception High School, Montclair and Lincoln Technical Institute, Union, is a draftsman with Byers Engineering.



Robert Paterson - Donna Donofrio

Michele Balko to marry Thomas J. Cook, Jr.

Mr. and Mrs. Michael Balko of Belleville announce the engagement of their daughter, Michele, to Thomas J. Cook, Jr., son of Mr. and Mrs. Thomas Cook of Nutley.

Miss Balko, an alumna of Belleville High School, and Mr.

Cook, a graduate of Nutley High School, are with Tompkins, McGuire and Wachenfeld, Newark.

The troth was made known March 5. The wedding is planned for June 1995.



JANELLE GELPI, daughter of Joe and Cheryl Gelpi of Belleville, won the Tiny Miss Essex County pageant March 6 at Newark Airport. Janelle, 5, attends Happy Apple School in Belleville. For her talent, she performed "Teddy Bear-Teddy Bear" and came in first place. She will represent Essex County in the state pageant July 2 in Ocean City. Janelle has a brother, Joey, and grandparents, Mr. and Mrs. Richard Manning and Mr. and Mrs. Joe Gelpi, all of Belleville.

NEW JERSEY UROLOGY ASSOCIATES P. A.

LOUIS J. DI BELLA JR., M.D. - IRA D. TANZER, M.D.

DIPLOMATES AMERICAN BOARD OF UROLOGY

We are participating physicians in the Medicare Program and accept assignment for all office visits, consultations, and surgery.

OUR PRACTICE ENCOMPASSES THE FOLLOWING:

• Kidney, Bladder, and Prostate Surgery

including Laser Prostatectomy

• All Urologic Cancers

• Stone Disease-Both Medical and Surgical Treatment
Laser Lithotripsy and Shock Wave Lithotripsy at the Stone Center of New Jersey in Newark.

• Infertility

• Treatment of Impotence (With Insertion of Penile Prosthesis)

• Treatment of Urinary Tract Infection

• Cystoscopy and Vasectomy

• Prostatic Ultrasound

TWO CONVENIENT OFFICE LOCATIONS

180 FRANKLIN AVENUE
NUTLEY, NEW JERSEY
667-5666

1265 PATERSON PLANK RD.
SECAUCUS, NJ
867-1297

GRAND UNION BUY ONE, GET ONE

FREE!

Look for Buy One, Get One Free Savings throughout this flyer!

SAVE UP TO \$1.99

BUY ONE GET ONE FREE!

Get One 10-oz. Pkg. - Natural Whole or Sliced Significant Source of Riboflavin

Fresh Mushrooms

When you purchase one 10-oz. Pkg. - Fresh Mushrooms at our regular low price.

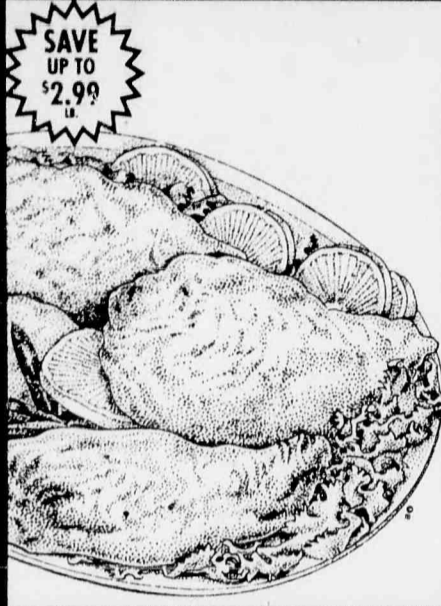

CLIP & REDEEM FOR EXTRA SAVINGS!

GRAND UNION Coupon

BUY ONE GET ONE FREE! (630)

Get One Pkg. - U.S.D.A. Grade 'A' Fresh Perdue Split Chicken Breasts

When you purchase one Pkg. - Perdue Fresh Split Chicken Breasts of equal or greater value at our regular low price.

With This Coupon **And Purchase Of \$5.00 Or More**, Good Mar 20, Thru Mar. 26. Limit One Coupon Per Family.

GRAND UNION

SAVE UP TO 79¢

BUY ONE GET ONE FREE!

Get One 85-Sheet Roll 2-Ply

Mardi Gras Towels

When you purchase one 85-Sheet Roll - Mardi Gras Paper Towels at our regular low price.

SAVE UP TO \$7.59

BUY ONE GET ONE FREE!

Get 1-Lb. Fruited & Glazed

Baked Turkey Breast

When you purchase one 1-Lb. - Fruited & Glazed Baked Turkey Breast at our regular low price.

SAVE UP TO \$1.49

BUY ONE GET ONE FREE!

Get One 8-oz. Cont. - Whipped Salted or Sweet

Breakstone's Butter

When you purchase one 8-oz. Cont. - Breakstone's Whipped Butter at our regular low price.

SAVE UP TO \$1.19

BUY ONE GET ONE FREE!

Get One 1-Lb. Box - Elbow Macaroni or Regular or Thin

Mueller's Spaghetti

When you purchase one 1-Lb. Pkg. - Mueller's Elbows or Regular or Thin Spaghetti at our regular low price.

SAVE UP TO \$2.79

BUY ONE GET ONE FREE!

Get One 6-Pack 12-oz. Cans Plus Dep. where req. Raspberry, Dry Grape or Plain

Schweppes Ginger Ale

When you purchase one 6-Pack 12-oz. Cans Plus Dep. where req. Schweppes Ginger Ale listed above at our reg. low price.

SAVE UP TO \$1.69

BUY ONE GET ONE FREE!

Get One 16-oz. Cont. Regular or Light

Breakstone Sour Cream

When you purchase one 16-oz. Cont. - Breakstone Sour Cream varieties listed above at our regular low price.

SAVE UP TO \$2.49

BUY ONE GET ONE FREE!

Get One 12-oz. Pkg. Homemade, Blueberry or Buttermilk

Downyflake Waffles

When you purchase one 12-oz. Pkg. - Downyflake Waffles varieties listed above at our regular low price.

SAVE UP TO \$3.09

BUY ONE GET ONE FREE!

Get One 13-oz. Pkg. Frozen

Celentano Ravioli

When you purchase one 13-oz. Pkg. - Celentano Frozen Ravioli at our regular low price.

SAVE UP TO \$3.99

BUY ONE GET ONE FREE!

Get One Half Gal. Cont. - Assorted Varieties Regular, Fat Free or Low Fat Frozen Yogurt or Light or Regular

T&W Ice Cream

When you purchase one Half Gal. Cont. - T&W Ice Cream or Frozen Yogurt varieties listed above at our reg. low price.

Belleville

SPORTS

BUC SHOTS

By Mike Lamberti



The final in a three part series on **Rich Ruffalo** will continue next week. Sadly, I have to report that Belleville lost a great friend last week, and I thought it somewhat appropriate to reminisce about some of the good times I had with this man while growing up.

Ed Berlinski departed this life last week at the age of 79 last week. He leaves a wife, **Dorothy**, two children and a host of people that will remember him and think fondly on the contributions he made to high school athletics.

Berlinski is a member of the Belleville and Bloomfield High School Hall of Fame. He was an All State performer at Bloomfield in football, basketball and baseball. Upon graduation, Berlinski took his talents to North Carolina State and was an All American football player and was selected the school's Most Outstanding Athlete in 1937.

Berlinski played professional football for the Brooklyn Dodgers of the NFL and the Newark Bears.

As was the case with many Americans, Berlinski's athletic career was interrupted by World War II. He served as a second lieutenant in the Army's First Armored Division. A prisoner of war, Berlinski spent 27 months in a German prison in Poland.

After the war, Berlinski returned to the teaching ranks at Belleville High School. From 1947 to '62, he was the football and baseball coach at Belleville High. Berlinski remained a physical education teacher at BHS after giving up coaching and stayed in that position until 1980, when he retired.

I first met this man in September of 1970. I was 12 years old and was beginning my first year at Belleville Junior High School. Berlinski was a hard nosed guy, and, quite frankly, he scared the daylights out of me until I had the chance to know him during the seventh grade.

"Lamberti," he would scream at me in that gruff, yet somewhat friendly voice. "What the heck are you doing? Fall in line, NOW! Stop fooling around. That's ten points off your grade. You're going to stay back if you don't grow up!"

And it would go on and on for the next two years, from seventh grade until the beginning of ninth grade. I always said that Berlinski and **Sam Giuffrida** were my two toughest critics. But both men also had two of the biggest hearts this side of New Jersey.

As I got to know Berlinski, and when he wasn't yelling at me, he would quite often show me scrap books of his athletic career. As a 12 and 13 year old kid, I really didn't understand the magnitude of this man's career. He would show me his All American awards and would tell me about football "the way it was meant to be played."

At Belleville Junior High School, a teacher would attain a level of popularity when the students (and let me tell you we were real cool back in those days) would call that person by just one letter. There weren't many teachers, or coaches, who earned that stature.

Giuffrida was known around school simply as "G". **Dennis Villano**, currently the crew coach and a long time freshman wrestling coach at Belleville, is called "V".

Ed Berlinski, from the time we first knew him, was strictly, "B". It wasn't Mr. B., or Coach B, it was just B.

In the psyche of a 13 year old kid, it was the ultimate compliment, and Berlinski, although he would never tell you, reveled in it. He was untouchable, a man above men. If a teacher yelled at you, the general consensus was "who's that?"

When "B" let you have it, you didn't move a muscle. And if you dared question B's authority, chances are half the student body would let you know that B is **THE MAN**.

That's the way it was. And, to this day, it was still that way for me when it came to B.

A few years ago, Berlinski was inducted into the Belleville High School Hall of Fame. I sat at Berlinski's table and we spent about three hours or so, talking about Belleville sports, sports in general and, most importantly, about life.

"You turned out all right, Lamberti," Berlinski said to me that night. "I see all my yelling did some good after all."

It sure did, B.

And I am a richer person for having been yelled at by you for two years in the early 70's.

So now, B is reunited with G.

And you can bet there's some stimulating conversation going on between those two.

I'll miss this man. But most of all, I'll always respect him and will never forget the lessons he taught me, lessons which far exceed book learning.

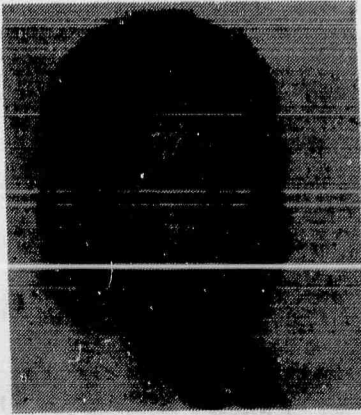

Ed Berlinski

Rest well, B.

The niche you carved in life will be permanently engraved in all the young people you reached for over 40 years.

B's passing leaves a void that will not be easy to fill. But the memories will always be there, and since B is not the type of man who would want us to mourn his passing, I'll simply say this.

Thank you.

Isaiah "Times" MVP wrestler

By Joe Piegario

Now that the wrestling season is over, it's about time I got a chance to say what I think and feel, instead of what I see and hear.

This is my favorite column of the year, the one which has my all-time team, my best and worst, and my feelings on the past season. Gee, it's great being a sports writer!

First things first, who was the team MVP this year? That's a piece of cake, 'cause Isaiah Cardinale made that choice an easy one.

His record of 33-1 was the best on the squad. So were his 23 pins. The 33 victories tied Armando Nardone for the most wins in a season by a Buc wrestler. The 23 pins in a year was one shy of the record held by Danny Hywel.

Seven times this campaign Isaiah was asked to wrestle above his normal 125-pound division. He won all seven bouts, five at 130, and two all the way up at 135. No other BHS grappler was as committed to helping the team.

Of the 16 dual meets wrestled by Belleville this year, at least eight times the opposing team changed the entire middle section of their lineup to avoid Cardinale.

On a team which featured superb wrestlers named John Perna (30-1), Joe McNish (26-3), Luke Cardinale (24-8), and John Spina (21-7), the sky's brightest star belongs to Isaiah Cardinale.

The "Times" most improved wrestler this year was a difficult choice to make. Four Buc athletes showed great improvement from last year to now.

Joe McNish was 17-10 last year with a District crown to his credit at 140 pounds. In this, his senior season, his record grew to 26-3 with gold medals in the Bloomfield

Holiday Tournament, Counties and District 14. He was my fourth choice.

130-pound junior John Spina was 2-3 last season with a third place finish in the Districts. His improvement showed a 21-7 record and a championship in the Districts. Those stats made Spina my third choice.

Runner-up for most improved was sophomore Luke Cardinale. A backup on last year's squad, Cardinale fashioned a 4-4 record but was not part of the lineup for the Districts. This season, Luke was 24-8, placed every tournament and lasted three rounds in the states.

But the most improved wrestler, the one who made the greatest strides in one year's time was Aris Cruz. A 7-13 record last year was changed to 18-6. Cruz didn't win a match in any tournament in 1993. In 1994 he placed fourth in Bloomfield, fifth in the Counties and third in the Districts. But, his numbers don't reflect how well he responded to pressure this season.

As the only experienced wrestler in the upper divisions, Aris was the last hope in many dual meets. In matches against Passaic Valley, Paramus, Elmwood Park, and Nutley, his wins made the difference between a team victory and a loss. His victories against Roxbury and St. Joe's kept Belleville in matches that could have resulted in blowouts. Of his six losses, three were inflicted by state qualifiers.

Still, his most improved aspect was his attitude. Last season, he was mentally unprepared for most of his matches. This year, he knew what his job was and he did it.

By his own admission, there were at least two occasions on which he wanted to withdraw from the sport. Yet, because of his commitment to his teammates, he stuck

it out and helped BHS regain the District Championship. Great job, Aris!

Okay, MVP and Most Improved are out of the way. Now for my all-time team at BHS. Ready?

103: John Perna (Carl Arlt a very close second)

112: Isaiah Cardinale

119: Joshua Cardinale (barely edges out Mike Iuliano)

125: Junior Nardone

130: Mondo Nardone (sorry Mr. Rebolli)

135: Joe Cerreto (the most naturally talented wrestler ever at BHS)

140: Dan Bivona (Belleville's very first state qualifier)

145: Walt Bennett

152: Chris Tremel

160: Dan Hywel

171: Chris Musmanno

189: Mike Gibbons

275: George D'Alesandro (Criscione was loveable, but would never beat George)

I know those choices are solid, but some of my readers might disagree. If you do, send me a letter with your arguments.

The all-time Top 20 win list took a beating this year, so take a look at the new rankings:

1. Junlor Nardone 101-8-1 .927

2. Mondo Nardone 101-12 .894

3. Joe Cerreto 100-14-4 .877

4. Isaiah Cardinale 91-9 .910

5. Joshua Cardinale 91-13 .875

6. John Stampone 89-28-3 .761

7. Dan Hywel 88-23 .793

8. Dom Cerreto 83-21 .798

9. Mike Iuliano 76-14-1 .844

10. Mike Gibbons 72-8-1 .900

11. Chris Musmanno 68-8 .895

11. Ralph Perna 68-21-1 .764

13. Marc Criscione 67-24-2

.736

14. Vin Mustacchio 66-11 .857

15. Vinnie DeSimone 65-20-1 .765

16. John Perna 61-2 .968

17. Carl Arlt 60-7 .896

18. Lee Hands 60-17-1 .779

19. George D'Alesandro 56-12-1 .824

19. Ken Henry 56-22-2 .718

Of course, #16 John Perna is still active and will move up next year into the top five or higher.

Jorge Hernandez (16-9 this year, 35 lifetime wins) and Luke Cardinale (28 lifetime wins) could break into the top 20 next year with outstanding seasons.

According to the official Piegario tabulations, Luke Cardinale had the most difficult dual meet schedule this year, up to the districts. Cardinale faced seven district champs, two district runners-up, and three district bronze medalists. He also wrestled twice against region champs. Jorge Hernandez had the second most difficult schedule, Mark Bianchini was third and Brian Pasterchick fourth.

On a team basis, there was good and bad to report. For the fourth consecutive season, Belleville had at least two state place finishers. This season, John Perna placed second at 112, Isaiah placed third at 125.

For the 13th year in a row, BHS qualified for a berth in the state sectionals. Unfortunately, our Bucs were eliminated in first round action as they have been in 10 of those 13 years.

And finally, the all-time pin list was shaken up just a bit this season. As you know, the goal of every wrestler is to pin his opponent. It is the ultimate achievement in scholastic wrestling, much the same as a touchdown in the aim in

(Continued on page 14)

Belleville Varsity Softball			
Date	Opponent	Time	Place
Apr.2	Mt. St. Dominic Tournament	11 a.m.	Away
Apr.5	Lyndhurst	4 p.m.	Away
Apr.6	Randolph	4 p.m.	Home
Apr.8	Barringer	4 p.m.	Home
Apr.9	Caldwell	11 a.m.	Away
Apr.11	Montclair	4 p.m.	Away
Apr.13	Ridgewood	4 p.m.	Away
Apr.15	Clifton	4 p.m.	Away
Apr.18	Kennedy	4 p.m.	Away
Apr.20	Bloomfield	4 p.m.	Home
Apr.22	Eastside	4 p.m.	Home
Apr.23	Queen of Peace	11 a.m.	Away
Apr.25	Hackensack	4 p.m.	Away
Apr.27	Paramus	4 p.m.	Home
Apr.29	Teaneck	4 p.m.	Away
May 2	Paramus Cath.	4 p.m.	Away
May 4	Nutley	4 p.m.	Home
May 6	L.H.A.	4 p.m.	Home
May 11	Hackensack	4 p.m.	Home
May 13	Paramus	4 p.m.	Away
May 16	Teaneck	4 p.m.	Home
May 18	Paramus Cath.	4 p.m.	Home
May 20	Nutley	4 p.m.	Away
May 23	L.H.A.	4 p.m.	Away

Belleville Varsity Baseball			
Date	Opponent	Time	Place
Apr.4	Eastside	4 p.m.	Home
Apr.8	Barringer	4 p.m.	Away
Apr.9	Caldwell	11 a.m.	Home
Apr.11	Montclair	4 p.m.	Home
Apr.13	Ridgewood	4 p.m.	Home
Apr.15	Clifton	4 p.m.	Away
Apr.18	Bloomfield	4 p.m.	Home
Apr.20	Bergen Cath.	4 p.m.	Home
Apr.22	St. Joseph	4 p.m.	Away
Apr.25	Hackensack	4 p.m.	Home
Apr.27	Paramus	4 p.m.	Away
Apr.29	Teaneck	4 p.m.	Home
May 2	Paramus Cath.	4 p.m.	Home
May 4	Nutley	4 p.m.	Away
May 6	Don Bosco	4 p.m.	Away
May 9	St. Joseph	4 p.m.	Home
May 11	Hackensack	4 p.m.	Away
May 13	Paramus	4 p.m.	Home
May 16	Teaneck	4 p.m.	Away
May 18	Paramus Cath.	4 p.m.	Away
May 20	Nutley	4 p.m.	Home
May 23	Don Bosco	4 p.m.	Home

Belleville Crew Team		
Day	Date	Site
Sunday	March 27	Philadelphia
Saturday	April 9	Kearny Invitational
Sunday	April 17	Philadelphia
Sunday	April 24	Philadelphia
Saturday	April 30	Mercer County
Sunday	May 8	Phila. (City Champ.)
Saturday	May 14	Poughkeepsie
Thurs. - Sat.	May 19-21	Philadelphia
Thurs. - Sat.	May 26-28	Camden (Nationals)

Belleville Boys' & Girls' Track		
Date	Opponent	Place
April 5	Nutley	Away
April 12	Don Bosco/I.H.A.	Away
April 14	St. Joseph (boys')	Away
April 19	Hackensack	Away
April 21	Paramus/Teaneck	Away
May 10	Paramus Catholic	Away
May 21	Essex County Individuals	Away

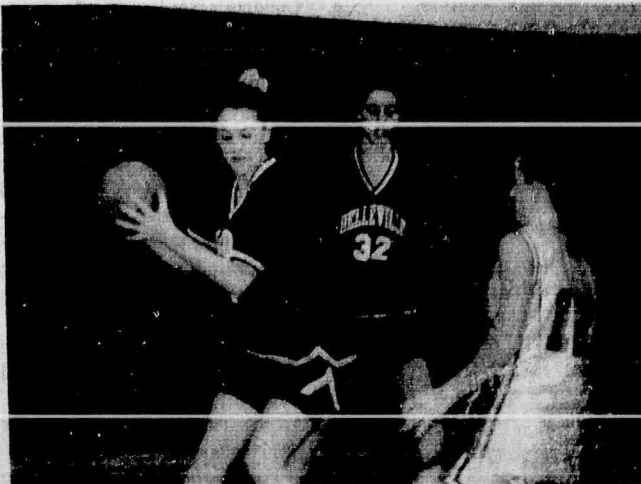

Andrea Curran pulls down rebound during game at Glen Ridge last month. "A.C." will be playing third base for Lady Buc softball team this spring. Deana Addis (32) looks to assist on the play.



Liz Ramirez (right) a first-team NNJIL selection and Christie Scassera play defense during late season game. Scassera should be a key member of Lady Bucs for next three seasons.

Belleville recreation round-up

COACHES NEEDED: The Belleville Department of Recreation and Cultural Affairs is seeking adults to coach in its Tee-Ball League.

Anyone interested would preferably reside in Belleville and must be available on Saturdays and Sundays. Qualified applicants must be sports-minded, responsible and must work well with people.

Coaches will be working with boys and girls, 6-7 years of age. For further information or to apply, please contact the Recreation Department at 450-3422.

LEAGUE DIRECTOR NEEDED: The Belleville Department of Recreation and Cultural Affairs is seeking one adult to serve as League Director for its Tee-Ball League.

The part-time position entails supervision of league games/personnel and re-scheduling rainouts.

Anyone interested would preferably reside in Belleville and must be available Saturdays and Sundays. Qualified applicants must be sports-minded, responsible and work well with people.

This position would also be good experience for a college student majoring in recreation/physical education.

For further information or to apply, please contact the Recreation Department at 450-3422.

UMPIRE TESTS: The Belleville A.S.A. Umpire's Association will be conducting the A.S.A. Softball Umpire's Test on Wednesday, April 6, at 7 p.m. at

the Rec House - 407 Joramemon Street.

Any adult, male or female, interested in taking the test should call the Belleville Recreation Department at 450-3422 to obtain an application for the test. There is a \$30 non-refundable exam fee that must accompany your application.

Persons who register for the test can attend the A.S.A. Softball Rules Clinics, to be given on Wednesday, March 16, Wednesday, March 23, and Wednesday, March 30 at 7 p.m. at the Belleville Recreation Department. These clinics are designed to prepare all potential umpires for the test on April 6. The clinics will be conducted by Frank Dario and Tom Ucci, two of Belleville's most experienced umpires.

The registration deadline will be March 18. The course and test are open to all persons, 18 years of age and older. A 70 percent passing grade will be required. Successful applicants will then be qualified to umpire A.S.A. Softball after paying their membership dues, and will be responsible for securing their own work assignments.

PRE-SCHOOL REGISTRATION: The Belleville Department of Recreation and Cultural Affairs is accepting registration for the pre-school program for 4-year old children.

The program consists of games, stories, songs, art, outside play when weather permits, short rest periods and occasional holiday parties especially designed for pre-school children.

A session is from 9 a.m. to 11 a.m. or 12:45 to 2:45 p.m., five days a week with class limited to a maximum of 23 students in each session. The cost of the 32-week session is \$125. The mothers of the children accepted **must participate** by serving one duty day about every eight or nine days according to a published schedule. School will begin on Monday, September 19, 1994 and will run through May, 1995.

Children born between October 1989 and September 1990 who will enter Kindergarten in September 1995 are eligible. Participants must be Belleville residents. Since there are a limited number of openings, applications will be accepted on a first come, first served basis only.

Children must be able to speak and understand English in order to participate. Children enrolled in the morning program cannot also be in the afternoon program or vice versa. A \$25 deposit is required to hold your spot in the program.

For further information and enrollment, contact the Belleville Recreation Department at 450-3422 as soon as possible, Monday Friday, 8:30 a.m. to 4 p.m.

Men's Basketball Leagues complete season: Benjamin Moore Paint Company again won the Wednesday "Slow Break" Basketball League in 1994 by defeating runner-up Megaro, 48-29, in the final.

Benjamin Moore finished 8-3 overall, while Megaro ended up 6-5.

In the Thursday Men's

Basketball League, Fleet Wash defeated Zig-Zag, 77-70, to emerge as the "Gold Division" champions with a 12-1 record. Zig-Zag also finished at 12-1, claiming the "Blue Division" honors.

- Men's Basketball:**
"Blue Division"
 Zig-Zag Restaurant 12-1
 Michael's Roscommon 8-5
 Nutley Pub 6-7
 Algieri's Pizza 5-8
 Capasso Painting 2-11
"Gold Division"
 Fleet Wash 12-1
 Ritacco Bros. 10-3
 West Side Auto 6-7
 Cosmo's 3-10
 Giorgio's Pizzeria 1-12
Men's "A" Volleyball:
 Algieri's Pizza 33-12
 Comic Explosion 32-13
 Wallace 29-16
 Spring Garden Land. 25-20
 Verona Industrial Supp. 13-32
 Michael's Roscommon 2-43
Women's Volleyball:
 Aces & Eights 36-3
 Volleyball Busters 29-4
 V. Sylvestro's Market 28-5
 Set For Life 24-9
 Michael's Roscommon 13-23
 Stefaneli Trucking 9-27
 The Volley Girls 6-27
 Chandelier 6-27
 Auriemma's Spikers 5-31

Mundy to be honored

The Essex County Chapter of The National Football Foundation and Hall of Fame will honor 27 high school athletes, including Belleville's Michael Mundy, at the 29th Annual Scholar-Athlete Dinner.

The dinner will take place on Thursday, March 31, at Mayfair Farms in West Orange at 6:30 p.m.

Mundy and the rest of the honorees were selected by their football coaches and principals, not only for their football abilities, but also for their accomplishments in the classroom and their demonstration of positive school leadership, character and citizenship.

Mundy, a senior, played quarterback last season for the Bucs.

Tickets for the affair are \$30 per person. Reservations can be made by sending your check, made payable to the Essex County Chapter N.F.F., to Peter F. Horn, 265 Prospect Avenue, West Orange, NJ 07052. For more information, call (201) 731-4000.

Cherry Blossom 10K run

The Essex County Department of Parks, Recreation and Cultural Affairs has announced that applications are now available for the 1994 Cherry Blossom 10K Run sponsored by PruCare, the Prudential Health Plan.

This annual run through historic Branch Brook Park will take place on Sunday, April 17, beginning at 10 a.m.

The pre-registration fee for the run is \$7.50 for Essex County residents and \$10 for out-of-county runners. The pre-registration deadline is April 6. Race-day registration will be available from 8 to 9:15 a.m., but the fee will be \$12 regardless of residency. As in previous years, tee-shirts will be given to the first 1,000 pre-registrants.

In addition to the 10K run, PruCare is also sponsoring a Children's Fun Run that day beginning at 9 a.m. This run is free to children 12 and under. Registration for this event will take place on race day from 8 to 8:45 a.m.

The age groups for the 10K run are 14 and under, 15 to 19, 20 to 29, 30 to 39, 40 to 49, 50 to 59, and 60 and over. Prizes will be awarded to the top male and female runners overall, and to the top three finishers in each age category, male and female.

The age groups for the Children's Fun Run are 3 and under, 4 to 6, 7 to 9, and 10 to 12. All registered Fun Run participants will be rewarded.

For information on the run or to receive an application, call Essex County Parks Department at (201) 857-8530.

Cardinale "Times" MVP

(Continued from page 13)

football or the goal in hockey. Therefore, it merits some serious attention. The new, Top 10 Pin List:

1. Dan Hywel 58
2. Isalah Cardinale 54
2. Joshua Cardinale 54
4. John Stampone 52
5. Marc Criscione 48
6. Dom Cerreto 47
7. Junior Nardone 45
8. Mike Gibbons 42
9. John Perna 39
9. George D'Alesandro 39

As with the win list, John Perna is still active and could take over the #1 spot here with a great senior campaign.

Buc Notes: Although this is a wrestling column, let's not forget about academics, the number one goal for every student. From the lineup entered in the districts, senior Mark Bianchini has the highest class ranking and will probably attend the University of Delaware in the fall. Mark was 18-6 this year, 41-17-1 lifetime.

Tickets for the Wrestling Awards Dinner are still available. The event will be held this Friday at 6:30 at the Chandelier in Belleville. For tickets or info, call 662-1061 or 748-6528.

Finally, a short recap of the season to close out this week's column: **Final Record - 13-2-1**

Bloomfield Holiday Tournament: 2nd Place

Essex County Tournament: 2nd Place

District 14 Championships: 1st Place

NNJL Pacific Division: tied - 1st Place with St. Joe's and Paramus.

See ya next week!

Piegaro's Final Top 20

1. Brick Memorial 13-0
2. Highland Regional 22-0

3. Jefferson 19-0
4. Paulsboro 20-1
5. Phillipsburg 16-5
6. Bergen Catholic 15-1
7. Kittatiny 14-5
8. Hunterdon Central 14-3
9. Buena 19-2
10. Lenape 14-1
11. East Brunswick 10-1
12. Delaware Valley 16-3
13. Voorhees 13-3
14. South Plainfield 13-2
15. North Hunterdon 11-4
16. Randolph 15-3
17. Oakcrest 13-5
18. High Point 14-7
19. Passaic Tech 13-4
20. Union 13-2

Notes on the Final Rankings:

1. Although Jefferson was ranked #1 for most of the year, their style of wrestling forced an about face on their merits. As a great team, they deserve a high ranking. But, after watching in the states and the sectionals, I could not in all good conscience give top ranking to a squad that stalls as much as they do from top to bottom in their lineup.

2. Phillipsburg, the top West Jersey team ever, will have to start wrestling more Jersey teams with higher rankings. I'm about fed up with the state rankings every year based on five or six New Jersey opponents and the rest of the 21 dual meets against Pennsylvania and Ohio schools.

3. Belleville was not close to making a final top 20 appearance. The chronic lack of solid upper weights, and the fact that the wrestling programs at Bergen Catholic and St. Joe's have surpassed our own, puts the Bucs in an unenviable position of an extended absence from post-season polls.

Belleville Boys' Tennis

Date	Opponent	Time	Place
Apr. 6	Eastside	4 p.m.	Away
Apr. 8	Kennedy	4 p.m.	Away
Apr. 13	Barringer	4 p.m.	Away
Apr. 15	Passaic	4 p.m.	Away
Apr. 20	Nutley	4 p.m.	Away
Apr. 22	Don Bosco	4 p.m.	Away
Apr. 25	St. Joseph	4 p.m.	Away
Apr. 27	Hackensack	4 p.m.	Away
Apr. 29	Paramus	4 p.m.	Away
May 2	Teaneck	4 p.m.	Away
May 4	Paramus Cath.	4 p.m.	Away
May 6	Nutley	4 p.m.	Away
May 9	Don Bosco	4 p.m.	Away
May 11	St. Joseph	4 p.m.	Away
May 13	Hackensack	4 p.m.	Away
May 16	Paramus	4 p.m.	Away
May 18	Teaneck	4 p.m.	Away
May 20	Paramus Cath.	4 p.m.	Away

Belleville Golf Team

Date	Opponent	Site
Apr. 4	St. Peter's	Forest Hill
Apr. 5	Hackensack	Forest Hill
Apr. 11	Teaneck	Forest Hill
Apr. 12	Paramus Cath.	Forest Hill
Apr. 14	Bloomfield	Hendricks
Apr. 18	Paramus/Passaic	Forest Hill
Apr. 19	Kearny	Forest Hill
Apr. 20	Bergen Cath. & Barringer	High Mountains
May 9	Nutley	Upp. Montclair
May 10	Hackensack	Forest Hill
May 17	Don Bosco	Forest Hill
May 24	Clifton/St. Joseph	Forest Hill
May 25	Conference Champ.	Emerson C.C.



Your FREE EASTER Ham or Turkey

ENTER AT ALL THESE PARTICIPATING STORES.

Enter each week... winners will be drawn March 28, 1994 and announced in this paper on March 31, 1994. GOOD LUCK!

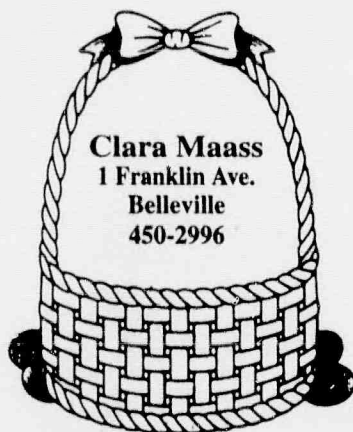

Clara Maass
1 Franklin Ave.
Belleville
450-2996



Nutley
Pet Center
406 Main St.
Belleville
751-1221

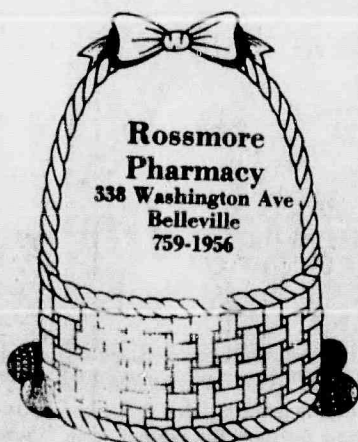

Rossmore
Pharmacy
338 Washington Ave.
Belleville
759-1956

-CLIP OUT-

Name _____
Address _____
Phone _____

No Purchase Necessary.
Contest Ends March 28, 1994

AS ADVERTISED IN
The Nutley Sun • Belleville Times • Bloomfield Life
Orechio Publications, 800 Bloomfield Ave., Nutley, N.J. 07110

RULES: The merchants listed on this page make winning your ham or turkey as easy as filling out a coupon. You may be a lucky winner of a delicious canned ham or 12-14lb. turkey. Winners will be drawn March 28, 1994 and announced in this paper on March 31, 1994. Simply clip out and fill in this coupon or pick-up a coupon at any or all of these participating merchants and drop in the red & white box displayed. It's that simple. No purchase necessary to win.

Michael Simko, 74

Funeral arrangements for Michael Simko, 74, of Nutley, who died March 18 in the Clara Maass Medical Center, Belleville, were under the direction of the S.W. Brown & Son Funeral Home, Nutley.

Mr. Simko was a machinist for Wallace & Tiernan in Belleville before retiring nine years ago. He was an Army veteran of

World War II and a member of Post 493 Veterans of Foreign Wars of Nutley and the Disabled American Veterans of Belleville.

Born in New York, Mr. Simko lived in Belleville before moving to Nutley 33 years ago.

Surviving are his wife, Joan; a daughter, Mrs. Evelyn Murphy; a son, Ivan; a brother, Lew Simms and three grandchildren.

Margaret Young

Mrs. Margaret A. Young of Belleville died March 19 in her home.

A Mass was offered March 22 in St. Mary's Church, Nutley.

Arrangements were by George Van Tassel's Community Funeral Home, Bloomfield.

Mrs. Young was a salesperson in the drapery hardware department at L. Bamberger & Son in Newark for 15 years, retiring in 1980.

Born in Newark, she lived in Kearny before moving to Belleville 24 years ago.

Surviving are two daughters, Mrs. Georgann Thompson and Mrs. Lynn Ferguson; three sisters, Mrs. Helen Wadsworth, Mrs. Agnes Alexander and Mrs. Shirley McCann; six grandchildren and seven great-grandchildren.

Obituaries

Michael Canning, 53

Michael J. Canning, 53, of Belleville died March 18 in his home.

A Mass was offered March 21 in Holy Family Church, Nutley, after the funeral from the Kiernan Funeral Home, Belleville.

Mr. Canning was a press operator for 30 years with Eastern

Molding Co., Belleville, before retiring in 1991.

Born in Hoboken, he lived in Belleville for 34 years.

Surviving are his wife, Theresa; a daughter, Michelle; three sons, Phillip, Victor and Michael Jr.; two sisters, Kay and Mrs. Veronica Ulrich, and a grandchild.

Elsie Boice, 85

Mrs. Elsie B. Boice, 85, of West Milford died March 16 in her residence.

Services were held March 18 in the Harrison-Pucci Funeral Home, Nutley.

Born in Newnan, Ga., Mrs. Boice lived in Nutley for 40 years and in Belleville for 25 years before moving to West Milford six months

ago.

Surviving are two daughters, Mrs. Thelma Hughes and Mrs. Anna Petti; two sons, David C. and Kenneth R. Jr.; a sister, Mrs. Martha McElhannon; six brothers, Matthew, Paul, Eddie, Grady, Joseph and David Starnes; 14 grandchildren and 19 great-grandchildren.

NOTICE TO PERSONS DESIRING CIVILIAN ABSENTEE BALLOTS

If you are a qualified and registered voter of the State who expects to be absent outside the State on May 10, 1994, or a qualified and registered voter who will be within the State on May 10, 1994, but because of permanent and total disability, or because of illness or temporary physical disability, or because of the observance of a religious holiday pursuant to the tenets of your religion, or because of resident attendance at a school, college, or university, or because of the nature and hours of employment, will be unable to cast your ballot at the polling place in your district on said date, and you desire to vote in the Municipal Election to be held on May 10, 1994, kindly complete the application form below and send to the undersigned, or write or apply in person to the undersigned at once requesting that a civilian absentee ballot be forwarded to you. Such request must state your home address, and the address to which said ballot should be sent, and must be signed with your signature, and state the reason you will not be able to vote at your usual polling place. No civilian absentee ballot will be furnished or forwarded to any applicant unless request therefor is received not less than seven days prior to the election, and contains the foregoing information.

Voters who are permanently and totally disabled shall, after their initial request and without further action on their part, be forwarded an absentee ballot application by the county clerk for all future elections in which they are eligible to vote. Application forms may be obtained by applying to the undersigned either in writing or by telephone, or the application form provided below may be completed and forwarded to the undersigned.

Patricia McGarry Drake
Clerk, County of Essex
Hall of Records
Newark, N.J. 07102
Telephone: 201-621-4920

CIVILIAN ABSENTEE BALLOT APPLICATION

You must apply for an Absentee Ballot for each Election. I hereby apply for an absentee ballot for the (circle one)

PRIMARY GENERAL MUNICIPAL SCHOOL SPECIAL

To be held on _____ DATE OF ELECTION _____

I live in the (circle one) CITY TOWN TOWNSHIP BOROUGH

VILLAGE of _____

My legal residence address including Street Number and/or R.D. Number and Box Number is:

STREET ADDRESS _____

MUNICIPALITY _____ ZIP CODE _____ PHONE _____

DATE OF BIRTH: _____ / _____ / _____ Mo./Day/Yr.

Mail my ballot to the following address:

STREET ADDRESS _____

MUNICIPALITY _____ STATE _____ ZIP CODE _____

CHECK REASON FOR BALLOT

- I am unable to vote at my regular polling place on election day because:
- I expect to be absent from the State of New Jersey on election day (date of departure) _____
 - Of illness or physical disability/blindness/pregnancy.
 - I am permanently and totally disabled (state reason) _____
 - Of observance of a religious holiday.
 - Of resident attendance at a school, college or university.
 - Of nature and hours of my employment.

Under Penalty of Law, I CERTIFY that the foregoing statements made by me are true and correct.

VOTER ONLY: SIGN YOUR NAME AS IT APPEARS IN REGISTRY BOOK

PLEASE TYPE OR PRINT YOUR NAME CLEARLY

ONLY if sick or confined, a voter may apply for an absentee ballot by authorized messenger. Messenger must be a family member or registered voter of the State of New Jersey.

I designate _____ to be my authorized messenger. (VOTER PRINT MESSENGER NAME)

VOTER: SIGN NAME ON ABOVE LINE

Authorized messenger must sign only in presence of County Clerk or county clerk designee.

SIGNATURE OF MESSENGER _____

STREET ADDRESS _____

MUNICIPALITY _____ STATE _____ ZIP CODE _____

REV. 1/94

Belleville Times March 24, 1994 Fee: \$76.14

No. B94-128

IRVINE Cozzarelli Memorial Home

Established 1885

IN YOUR TIME OF NEED "A Family Name You Can Trust"



James J. Cozzarelli Jr. - Owner/Manager

276 Washington Ave. Belleville, NJ • 759-1114

Liz A. Hetzel, 47

Services for Mrs. Liz A. Hetzel, 47, of Belleville were held March 18 in the S.W. Brown & Son Funeral Home, Nutley.

Mrs. Hetzel died March 15 in her home.

She was a data collector for Information Resources Corp., Fairfield, and earlier had been a hairdresser for the Colonial Coiffeurs

and Beauty Boutique, Upper Montclair.

Born in Glen Ridge, she lived in Nutley before moving to Belleville 10 years ago.

Surviving are her husband, John M.; a daughter, Melissa; a step-daughter, Karen; her father, Edward Werenski, and two brothers, Edward J. and John Werenski.

Dorothea Monaghan

Graveside services for Mrs. Dorothea A. Monaghan, 87, of Berkeley Township were held March 21 in Holy Sepulchre Cemetery, East Orange. Arrangements were by the Quinn-Hopping Funeral Home, Toms River.

Mrs. Monaghan, who died March 17 in the Community Medical Center, Toms River, was a mathematician in the accounting

department of Walter Kidde Co., Belleville, before retiring in 1971.

Mrs. Monaghan was a member of the Rosary Altar Society of St. Mary's Church, Nutley.

Born in Newark, she lived in Belleville and Nutley before moving to Berkeley Township in 1991.

Mrs. Monaghan is survived by a sister, Mrs. Ann T. Williamson.

Edvige Anselmo, 83

Edvige Anselmo, 83, of East Orange died Feb. 14 in Columbus Hospital, Newark.

A Mass was offered Feb. 17 in St. Francis Xavier Church, Newark, after the funeral from the Megaro Memorial Home, Belleville.

Mrs. Anselmo had been an office worker with Wallace & Tiernan in Belleville for 15 years before her retirement in 1973.

Earlier, she had been employed in the same capacity with Curtiss-Wright in Caldwell for 10 years.

Mrs. Anselmo was a 1928 graduate of Drake's Business School in Newark.

Born in Belleville, she lived in East Orange since 1980.

Surviving is a sister, Mrs. Clementine M. Lally.

NOTICE TO MILITARY SERVICE VOTERS AND TO THEIR RELATIVES AND FRIENDS

If you are in the military service or are a patient in a veteran's hospital or a civilian attached to or serving with the Armed Forces of the United States without the State of New Jersey, or the spouse or dependent of and accompanying or residing with a civilian attached to or serving with the Armed Forces of the United States, and desire to vote, or if you are a relative or friend of any such person who, you believe, will desire to vote in the Municipal Election to be held on May 10, 1994, kindly write to the undersigned at once making application for a military service ballot to be voted in said election: to be forwarded to you, stating your name, age, serial number if you are in military service, home address and the address at which you are stationed or can be found, or if you desire the military service ballot for a relative or friend then make an application under oath for a military service ballot to be forwarded to him, stating in your application that he is over the age of 18 years and stating his name, serial number if he is in military service, home address and the address at which he is stationed or can be found.

NOTE: MILITARY SERVICE VOTER CLAIMING MILITARY STATUS AS HOME ADDRESS FOR VOTING PURPOSES MAY NOT USE MILITARY ABSENTEE BALLOT UNLESS REGISTERED TO VOTE IN THE MUNICIPALITY WHERE SUCH STATION IS LOCATED.

Forms of application can be obtained from the undersigned.

Patricia McGarry Drake
Clerk, County of Essex
Hall of Records
Newark, N.J. 07102

Belleville Times
March 24, 1994
Fee: \$21.86

No. B94-127

WORSHIP CALENDAR



CHRIST EPISCOPAL CHURCH
393 Washington Ave., Belleville
Sunday Services:
8:15 am, Holy Eucharist
9:00 am, Church School
10:00 am, Holy Eucharist (w/nursery)
Everyone is Welcome!
The Rev. Carolyn Lumbard, Rector
751-0616

Nutley Assembly of God
A Church of True Faith & Abundant Life
65 Bloomfield Ave., Nutley
Sunday: 9am Sunday Bible School All Ages
10:00am Morning Worship
Children's church provided at all services ages birth through nine
Sunday services only are held at Nutley Junior School
Thursday: 7:30pm
Revelation Knowledge Seminar (Pastor Bruno teaching)
667-4329

Bethany Lutheran Church
Joralemon & New Sts. Belleville
Rev. Nancy S. Moore
Come & find a purpose for your life
Sundays
Worship & Holy Communion
8:15 am, 10:15 am (Child Care)
Wednesday
Bible Study, 7:30pm
759-1555

Come and be uplifted!
GRACE EPISCOPAL CHURCH
200 Highfield Lane, Nutley
Sundays:
8:00am Holy Communion
9:30am Family Worship with choir, Sunday School, and childcare.
Real Faith For Your Real Life
235-1177

VINCENT UNITED METHODIST CHURCH
100 Vincent Place, Nutley
"In The Heart Of Town"
SUNDAY WORSHIP
10:30 am
CHILDCARE PROVIDED
SUNDAY SCHOOL
FOR ALL AGES 9:15 AM
Leon F. Weaver, Pastor
667-5440

COME, SHARE, REJOICE.
PARK UNITED METHODIST CHURCH
Broad & Park Sts., Bloomfield
Sunday Worship
10:45 AM
Bible School for all ages.
9:25 AM
"Childcare & Transportation Provided"
Rev. Wayne Jack Plumstead, Pastor
429-7745

To Have Your Church Listed in our Calendar
Call: 667-3000

PROFESSIONALLY SPEAKING

The Nutley Sun • Belleville Times • Bloomfield Life

Chiropractors

DR. RALPH J. DI MAIO
CHIROPRACTOR
Serving your community for over 15 years
Most insurances provide coverage
751-8805

CHRISTIAN B. HELM, D.C.
Chiropractic Physician
Diplomate National Board of Chiropractic Examiners
Specializing in the treatment and care of low back conditions
199 Broad St. Suite 1 C
Bloomfield 748-1601

Attorneys

SULLIVAN & MANISCALCO, P.C.
Attorneys & Counsellors At Law
Personal Injury
Estate Planning & Administration
Matrimonial and Family Law
345 Centre St., Nutley, N.J. 07110
Phone (201)235-1900 Fax (201)235-1992
John P. Sullivan, Esq.
Mark C. Maniscalco, Esq.

TO ADVERTISE YOUR BUSINESS HERE
CALL 667-2100

HOME IMPROVEMENT

RICHARDS CONSTRUCTION
B.S. Mechanical Engineering
 * **TILE & MARBLE SPECIALIST** *
 FREE EST.
 • Fully Insured • Reference Available
CALL 338-6034

HERITAGE RENOVATORS
 Kitchens & Baths
 Roofing & Siding
 Renovations
 Additions
Superior Craftmanship & Value
 Free Estimates Fully Insured
772-0402

KBT BUILDERS

 "WE AT KBT CUSTOMIZE EVERYTHING FROM OUR CREATIVITY TO THE LETTER OF OUR WORD."
ALL PHASES OF CONSTRUCTION/RENOVATION
 • ADDITIONS
 • DORMERS
 • SOLARIUMS
 • CUSTOM-BUILT DECKS
 • KITCHENS
 • SIDING
 • THERMAL REPLACEMENT WINDOWS
 • SKYLIGHTS
 • BATHROOMS
 • OFFICE BUILDINGS
 OUR COMMITMENT TO OUR CUSTOMERS.....
 - FREE AND COMPETITIVE ESTIMATES
 - SPECIFIC CONTRACTS
 - DEPENDABLE AND QUALITY WORKMANSHIP
 - WE LEAVE ALL JOB SITES SPOTLESS
FULLY LICENSED AND INSURED
284-0022
 IN AFFILIATION WITH
 KITCHENS BY TURANO
 188 WASHINGTON AVE., NUTLEY, NJ
 235-0011

WINDHEIM
 Plumbing & Heating
 • Gas Heat • Hot Water Heater •
 Disposals • Dishwashers • Modernizing
 Bathrooms & Kitchens
667-6886
 418 Franklin Ave., Nutley
Lic. No. 143

R. BURGHARDT
 Painting & Paper Hanging
Over 25 Years Experience
FREE ESTIMATES
 Call Bob **667-5478**

CENTURY HEATING & COOLING INC.
 Service - Installations
 Maintenance Contracts
 Independent Lennox Dealer
 * **24 Hour Service** *
 Furnaces • Air Conditioning
 • Air Cleaners •

201-667-6422

BAL-CO Plumbing • Heating
 Cooling Contractors
EMERGENCY 24 HOUR SERVICE
 NO JOB TOO SMALL - REPAIRS • INSTALLATIONS -
 • COMMERCIAL FREE ESTIMATES
 • RESIDENTIAL INSURED & BONDED
 • INDUSTRIAL LIC. NO. 7914
743-2028

J & L CONSTRUCTION
All Phases Of Carpentry
 • Kitchens • Basements •
 • Bathrooms • General Repair •
 • Painting • Siding • Etc.
661-2235

ACCURATE CONSTRUCTION
 • Carpentry • Roofing
 • Painting •
 Call Joe
482-2528

SERVING THE AREA SINCE 1959
HUDSON & CO. BERGEN
 REPLACE WORN-OUT ENTRANCE DOORS WITH 1 3/4 STEEL OR ALUMINUM INSULATED DOORS
 Dial 991-4900
 Come To Our Showroom & Choose
 350 BELLEVILLE TPK., KEARNY, N.J.





GENNA TILE
 A Third Generation Company
 • Ceramic Tile
 • Custom Made Vanities
 • Shower Doors
 NEW CONSTRUCTION - ALTERATIONS
 REMODELING
 RESIDENTIAL - COMMERCIAL
661-5172

RAPID ROOFING, INC.
 Roofing • Siding • Shingle Specialist
 Owner Operated
 Residential & Commercial
 FREE ESTIMATES
 FULLY INSURED
 Alex Deribin
(201) 743-0171
 Bloomfield, NJ 07003

ESSEX COUNTY
 PAINTING & WALLPAPERING
 Interior / Exterior
 ★ **748-4938** ★
 Angelo
 We Specialize In:
SPONGE PAINTING • POPCORN CEILING

 ★ Free Estimates - Fully Insured

NEWARK MECHANICAL PLUMBING & HEATING
 Emergency Work
 Replace Fixtures, Boilers & Hot Water Heaters
 24 Hour Service
908-889-4363
Lic. #4646

A. FARRO
 GENERAL CONTRACTORS
SPRING SPECIALS
 • Driveways • Patios • Sidewalks
 • Railroad Ties • Steps, etc.
 Free Est. / Fully Ins.
667-8989

HOME IMPROVEMENT

PERFECTION HARDWOOD FLOORS
 Installed • Repairs
 Sanded • Finished
 Custom Stained & White
OLD FLOORS MADE LIKE NEW
 * Reasonable Price & Free Est. *
 3 Yrs. Warranties
1-800-515-2516



ESSEX COUNTY
 Cooling & Heating

- Basic Wiring
- Attic Fans
- Panel Changes
- Humidifiers

*** FREE ESTIMATES ***

Angelo
 748-4938 • 748-4931



M A **arker** **\$99.00 SPECIAL**
larms

- 1 - Control/Communicator
- 1 - Siren
- 1 - Motion Detector
- 2 - Door/Window Contacts
- 1 - Touch Pad

The Security Professionals
 (With a Personalized Touch)
Call Now: 201-667-0134
 Based on outright sale.
 Plus Low Monthly Central Station Monitoring
 (Includes Telco Jack)

CONSOLIDATED ROOFING & PAVING

Flat Roof Specialist
 Commercial & Residential
 Waterproofing

Spring Sale \$125.00
For Rubberized Seal Coating

Free Est. 20% Senior Citizen Discount
(908)-851-7992

ARCHITECTURAL ORNAMENTAL RAILINGS

Wrought Iron • Aluminum Railings
 Window Guards • Fences
 Security Doors
 Welding • Repairs

*** FREE ESTIMATES ***

201-481-4944 201-759-6575



J & P LANDSCAPING
 Landscape Design & Installation

It's Spring Starting Time

- General Lawn Care • Sod / Shrubs
- Outdoor Lighting •

Quality worker at reasonable rates.
 N.J. Lic. #22525
(201) 235-1534



Carpet Restretch \$2300 Per Room

SYSTEMATIC CARPET CLEANING
 Serving Most Of New Jersey

Upholstery \$20 OFF
 Sofa & Love Seat Combination

24hrs. Service
 7 Days A Week

Free Estimates

Special Offer \$1350
 One Room Steamed
 Reg. Price \$23

Phone (201) 284-0845
 Beeper 312-7070
 Owner Operator
 Ed Tremmel

Special \$2250
 One Room Shampoo & Steamed
 Reg. \$43

COMMERCIAL - RESIDENTIAL - CARPET INSTALLATION AND REPAIRS - UPHOLSTERY CLEANING

- SHAMPOOING
- SCOTCHGUARD
- DEODORIZING
- FULLY INSURED



SUPREME CONTRACTING INC.

- Roofing • Siding • Decks
- Kitchens • Bathrooms • Additions • Windows • Doors

Fully Insured Fee Estimate
201-667-0269

DE NICOLA CONSTRUCTION CO.
 Bloomfield, NJ

- Residential • Commercial

Over 40 Years Experience
680-1583



DANTE Electrical Contractor
 New Jersey License No. 11652

Installations • Repairs
 Residential • Commercial

For All Your Electrical Needs
CALL (201) 751-4512

POOLS PLUS INC.
 Personal and Friendly Service

GET READY FOR SUMMER POOL & SPA FUN
HURRY HAVE IT DONE BEFORE MAY 1

Have your pool opened before May 1 receive a 14-Day supply of chemicals FREE!!!

Order a replacement vinyl liner before May 1 receive a full season supply of chemicals or FREE solar cover - inground only!!!

Concrete acid washing and painting and receive a FREE solar cover!!!

- Weekly Maintenance -

- Vinyl Liner Replacements • Concrete Acid Wash & Painting •
- Equipment Repair/Replacement • Heaters • Pumps & Filter •
- Solid/Mesh Safety Covers •

*** ALL YOUR POOL AND SPA NEEDS ***

CALL:
(201) 759-0910



INCA Builders Corp.
 "Best of the East"

- Residential/Commercial •
- Industrial • Sidewalks •
- Additions • Carpentry Roofing •
- Alterations • Window Replacements •
- Siding • Bathrooms • Kitchens •

Insured & Bonded
 667-0691

Spring Starts Here

GlenRidge Garden Center
 622 Thomas Blvd.
 GlenRidge/East Orange Line
 (201) 673-4006

- Lawn & Garden Supplies
- Indoor Plants
- Silk Arrangements
- Full Landscaping

EASTER PLANTS
 Owned & Operated By Scarpetti & Son, Inc.
 (201) 667-7706



ATTENTION HOMEOWNERS:

ADD A COMPLETE NEW LOOK TO YOUR KITCHEN AT A FRACTION OF THE COST OF REMODELING!

CALL

The "COUNTERTOP CONNECTION"
450-1900

- * Custom Countertops made on the PREMISES
- * Many styles & colors to choose from conveniently located in Belleville



HAPPY EASTER

DANIEL STEVENS

A Full Service Hair Salon

Proudly Presents

"CHARISMA"

SPECIALIST IN ETHNIC HAIR

- Hair • Nails • Tanning
- Men • Women • Children



Happy
Easter

1 Month
Unlimited
Sessions
\$55.00
(1 Visit Per Day)

Regular Sessions
\$6.00 per visit

**NO TIME TO WASTE?
TRY OUR 20 MINUTE BEDS!
MAXIMUM TAN IN LESS TIME.**

12 First Avenue, Bloomfield
748-4931

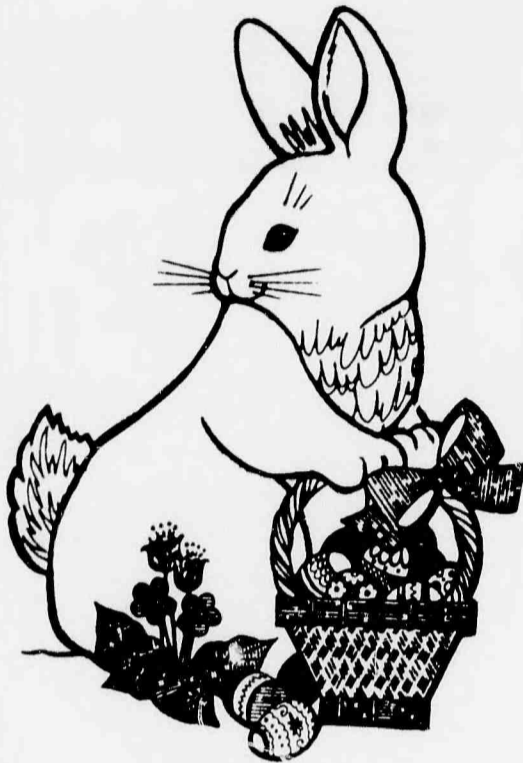

RACIOPPI'S TARALLES

169 Bloomfield Avenue, Bloomfield
680-0081



Happy
Easter

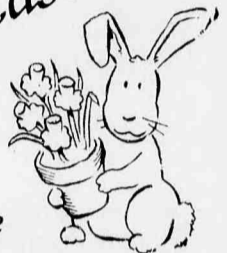

We Carry A Full Line
of Taralles.

- Regular • Hot • Garlic • Pizza •

* Special Orders *

Made Fresh Daily

MARY'S THEATER PARTIES

- Mar. 25 - "She Loves Me"
- Mar. 27 - Resorts-Atlantic City-\$10.00 coins
- Apr. 10 - The Easter Show-Radio City
- Apr. 29 - "Joseph & the Amazing Technicolor Dreamcoat"
- May 13 - "Miss Saigon"
- May 18 - "Cats" or "Les Miserables"
- May 24 - "Beauty and the Beast"
- May 25 - "Crazy For You"
- May 27 - Pegasus- Meadowlands Racetrack
- June 3 - "Damn Yankees"
- June 10 - "The Best Little Whorehouse Goes Public"
- June 19 - Charlie Pros Show - Atlantic City
- June 26 - July 1 - Wildwood Vacation

LIMITED SEATS/BOOK EARLY!
All the above include Orchestra Seats, Dinner,
Transportation, Taxes & Tips for Dinner

Individuals or Groups Call for Information
998-1268

Gift Certificates Available

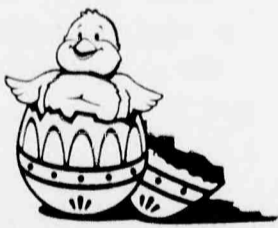

COLABELLI LANDSCAPING CONTRACTORS

- Maintenance & Designs
- Shrubs • Mulching • Stone
- RR Ties • Pavers • Sod

~ **SPRING/FALL CLEAN-UPS** ~

FREE ESTIMATES

**20% OFF ALL NEW
LANDSCAPING DESIGNS**

Special Expires 6/30/94

751-0588

CHARMING LADY BEAUTY SALON

144 Chestnut Street ★ Nutley

Complete Hair Care and Coloring
Specializing in Perms and Cuts
To Suit Your Special Look

GIFT CERTIFICATES
AVAILABLE

667-2133 Appl. Only

Laura Laino



Spring is in
the Air

FLOWERS BY CONTE

41 1/2 Bloomfield Ave.
Bloomfield • 743-0644

Pussy Willows... **\$1.99**
(10 stems)

Palm Crosses... **\$4.99**
(decorated with bow)

Large selection of Easter
Plants, Tulips, Lillies,
Daffodils, Hyacinths, etc.
Easter Balloons Bouquets,

ATTENTION HOMEOWNERS:

ADD A
COMPLETE
NEW LOOK TO
YOUR KITCHEN
AT A
FRACTION OF
THE COST OF
REMODELING!



CALL  *Happy Easter*

The "COUNTERTOP CONNECTION"

450-1900

* Custom Countertops made on the PREMISES

* Many styles & colors to choose from conveniently
located in Belleville

Spring Starts Here

GlenRidge Garden Center

622 Thomas Blvd.
GlenRidge/East Orange Line
(201)673-4006

- Lawn & Garden Supplies
- Indoor Plants
- Silk Arrangements
- Full Landscaping

EASTER PLANTS

Owned & Operated By Scarpelli & Son, Inc.
(201)667-7706

HAPPY EASTER

LOOKING GLASS CHILDREN'S CENTER

16 Bellevue Avenue • Bloomfield
 (located next to Brookdale Park)
 Full and part time day care program
 for ages 2 months through Kindergarten

HAPPY EASTER



Now accepting applications for summer programs up to age 10 and September registration.

Mrs. Darke owner/director 338-0264



April 3 464 Franklin Ave. Nutley
 The area's FINEST!
 A Full Selection of:
 - Fresh Flowers -
 - Fruit Baskets -
 - Green + Flowering Plants -
 - Unique Gifts -
 Tel. 667-0011 ORDER EARLY
 OPEN EASTER SUNDAY 9 TO 12 NOON



HAPPY EASTER TO ALL OUR CUSTOMERS
MILDRED'S HAIR FASHIONS



301 BLOOMFIELD AVENUE
 NUTLEY, N.J. 667-0065



Get Your Home Ready For Spring!

ESSEX COUNTY

PAINTING & WALLPAPERING
 Interior / Exterior

748-4938

Angelo

We Specialize In:

- SPONGE PAINTING
- POPCORN CEILING

Happy Easter



Free Estimates - Fully Insured

Weddings Banquets

Happy Easter

Showers Favors



Silk Flowers -N- Stuff



Arrangements for All Occasions

Michelle Linda

(201) 680-8114
 Bloomfield, NJ

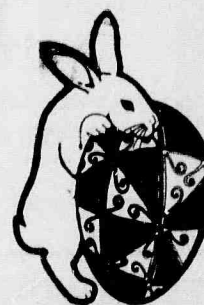
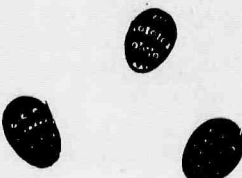

Three Guys From Italy

170 Washington Ave. • Belleville

Make Reservations Now
 751-2241

Enjoy Easter with Us.

Special Complete Dinners

Deluxe Antipasto
 Choice of:

Prosiutto, Roasted Peppers, Fresh Mozzarella, Sun Dried Tomatoes, provolone, olives etc.

Salads-Tricolor

Radicchio, endive, arugala & Tomato
 Fusulli, Caserecci, Al filetta di Paucodoro

Choice of:

- Spring Lamb Chops \$22.00
- Sliced Lamb \$19.95
- Sliced Pork \$19.95
- Lobster Tail & Steak \$25.00
- Veal Birds \$21.95
- Veal Caruso \$22.00
- Veal chops \$23.00

- Chicken Francese \$19.95
- Chicken Rollatini \$21.00
- Broiled Salmon \$20.00
- Mix Broiled Fish \$25.00

Dessert & Coffee

Plus ala carte specials & regular menu.

MARY DUNHAM

Home Made Candy

56 Broad St. Bloomfield
 743-6772

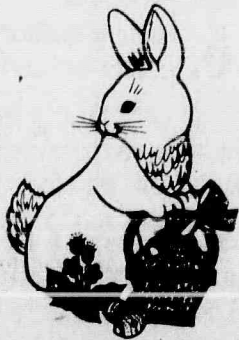

Full Line of Sugar Free Chocolates & Hard Candy. Large Variety of Chocolate Rabbits, Easter Baskets and Novelties, Jelly Beans, Solid Chocolate, Foiled Eggs, Plus Much More!!

LET THERE BE HIGHLIGHTS!

We offer a limitless range of highlighting products to add dimension and excitement. From subtle to spectacular. Only from Matrix Essentials. Ask us today!

Matrix
 ESSENTIALS



HAIR'S OUR PLACE

17 James Street, Bloomfield
 743-7488

Now Open 7 Days A Week

Events

Support groups...

Narcotics Anonymous meeting list: **BELLEVILLE:** Monday, 8 p.m., Fewsmith Presbyterian Church, Union Ave. and Little St. Open/book/discussion meeting; **Tuesday, 8 p.m.**, Clara Maass Medical Center, 1 Franklin Ave., Branch Brook Room, Education Center. Men's meeting. Open/discussion; **Thursday, 8 p.m.**, Fewsmith Presbyterian Church, Union Ave. and Little St. Open/topic/discussion meeting; **Friday, 8 p.m.**,

St. Peter's Church, rear basement, Williams St. Open/discussion. **NUTLEY:** Monday, 7:30 p.m., St. Paul's Congregational Church, Franklin Ave. and St. Paul's Place. Closed/speaker/discussion meeting. Open to addicts and those who think they have a problem with drugs; **Tuesday, 7:30 p.m.**, Grace Episcopal Church, 200 Highfield Lane. Women's meeting. Topic meeting/open discussion; **Wednesday, 8 p.m.**, Grace Episcopal Church. Closed/speaker/discussion. Open to addicts and those who think they have a problem with drugs.

Gamblers Anonymous, 8 p.m. Mondays, 8:30 p.m. Fridays, St. Paul's Congregational Church, Franklin Ave. and St. Paul's Place, Nutley, 2nd floor. Meetings open to anyone with a gambling problem or those who think they might have a problem. Topic/therapy.

Gamanon, to offer hope and understanding to loved ones of compulsive gamblers, 8 p.m. Mondays, 8:30 p.m. Fridays, St. Paul's Congregational

Church, Franklin Ave. and St. Paul's Place, Nutley.

Alzheimer's Assoc. 7:15 p.m. March 31, Park Manor Nursing Home, 23 Park Place, Bloomfield. Caregivers invited. Call 316-6676 or Jennifer Griff at Park Manor, 743-7772, for more information.

Alcoholics Anonymous, 7:30 p.m. Wednesdays, 2nd floor, St. Paul's Congregational Church, Franklin Ave. and St. Paul's Place, Nutley.

New Jersey Chapter of NAAFA (National Association to Advance Fat Acceptance), social events, human rights information, monthly newsletter. For more information, write P.O. Box 110203, Nutley, 07110 or call 667-2957.

Living With Cancer, for cancer patients and their families, 7 to 8:30 p.m. second Wednesdays, waiting area of Radiation Oncology Dept., Mountainside Hospital, Montclair. 429-6905 or 429-6128.

Recovery Inc., a community mental health self-help group for persons who suffer from nervous symptoms and fears, 7:30 p.m. Wednesdays, Parks Dept., 44 Park Ave., Nutley. For free literature, call (908) 766-7466.

Make Today Count, a support group for patients and families dealing with cancer and other life-threatening illnesses, 10:30 to 11:30 a.m. second Tuesdays, first floor of Continuing Care Center building, Clara Maass Medical Center, Belleville. For more information, call 450-2210.

Parkinson Support Group, 10 a.m. third Saturdays, private dining room, Mountainside Hospital, Montclair. Exercise and speech therapy groups meet weekly as well as monthly meetings for caregivers. Call 256-1011 for information.

Arthritis Support Group, 7 p.m. second Tuesdays, Montclair Community Hospital, 120 Harrison Ave. Note new location. Friends and families welcome. (908) 283-4300. Mar. 8: How to Prepare a Living Will. Jean Kalemba, RN, speaker.

PFLAG, Northern New Jersey Parents, Families and Friends of Lesbians and Gays, 2:30 p.m. second Sundays, First Trinity and Presbyterian Church, corner of Irvington and South Orange avenues, South Orange. Newcomers: 1:30 p.m. Write: P.O. Box 244, Belleville 07109-0244 or call 267-8414.

For singles only...

Singles 60 Plus for all single Bloomfield residents over 60, 12:30 p.m. second and fourth Mondays, Bloomfield Civic Center, 84 Broad St. For information, call 743-7014 or 680-4017.

Class reunions...

Bloomfield 1944. Call 800-22-CLASS.

Bloomfield 1974, 20-year reunion, fall of 1994. Names and addresses to Reunion Committee, BHS '74, P.O. Box 1601, Bloomfield.

Bloomfield 1959, Oct. 8, 1994. Call 800-22-CLASS.

James J. Shawger School, Belleville, 1959. Contact Angela Cuozzo-Zarro, 54 Salter Place, Belleville 07109.

Belleville 1944, Class of 1944, 3 Ode Place, Piscataway 08854-2818.

East Side, Newark, June 1958, April 8, Ocean View Hilton, Long Branch. Patricia Carolen Rosen, (908) 782-8745.

Did You Know?

(NAPS)—Talk show host Montel Williams says American youngsters need to understand the triumph in being an "average" member of our society.

The estimated ten million American men over 50 who suffer from urinary problems due to a condition of the prostate gland called Benign Prostatic Hyperplasia may be pleased to learn of a new treatment, Hytrin, that can quickly relieve their symptoms.

Local book, tape and toy stores carry a new game, "Star Trek, The Next Generation Interactive VCR Board Game," that's never the same twice.

Through an innovative science curriculum called Galaxy, sponsored by Hughes Aircraft Company, American schoolchildren can discover how to explore the world.

Six reasons to ask your employer to include Mountainside Hospital in your health plan.



Six more reasons.

- 1. Top-notch doctors** — most of them Board Certified in their specialty or sub-specialty.
- 2. Nursing excellence** — many of our nurses are graduates of The Mountainside Hospital School of Nursing
- 3. Outstanding technical/professional and support staff** help make your stay as pleasant as possible.
- 4. Extensive Health Education programs** keep you well and help avoid costly medical care.
- 5. Quiet, safe suburban location** provides convenience and peace of mind.
- 6. Modern facility** with state-of-the-art equipment ensures the most advanced techniques and procedures.

It's no wonder 97% of our patients surveyed would return! In short, you have every reason in the world to ask your employer to include The Mountainside Hospital in your health plan. Do it for you and your family. Do it today.

For a Free Physician Directory or Physician Referral, Call 1-800-MD-SEARCH.

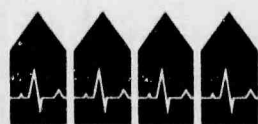

THE MOUNTAINSIDE HOSPITAL

You'll Like The Way We Treat You.

BAY AND HIGHLAND AVENUES, GLEN RIDGE/MONTCLAIR, NEW JERSEY 07042

THERE'S NO PLACE LIKE HOME

180 Centre St.
Nutley, N.J. 07110
667-3440

GEORGE E. MACMUNN CO. REALTORS

100 Woodport Road
Sparta, N.J. 07871
729-8727



NUTLEY-ASKING \$154,000
Lovely best describes this colonial home on 50x150 lot. Eat-in Kit, Jalousied Front Porch, new thermal windows, 3 BR's, 1 car det. garage & taxes only \$3,102.



BLOOMFIELD-ASKING \$149,900
Colonial charm abounds in this maint. free colonial feat. 3 BR's, Frpl. in LR, Formal DR, Nat. Wood Trim, Encl. Porches & 5 car driveway. Convenient location near schools and transportation.

**DO YOU KNOW
WHAT YOUR
HOUSE IS
WORTH
TODAY?**

We offer a current market
value analysis...
Just pick up the phone & call.

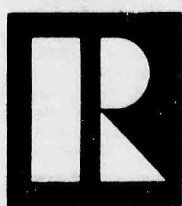

REALTOR



BELLEVILLE- ASKING \$132,900 Maint. free ranch above Union Ave. A wonderful opportunity for 1st time homebuyer. Immac. condition, 2 BR's, Fin. Rec Floor, Mod. Kit. & Bath. CALL NOW!



LAKE MOHAWK - SPARTA- NEW LISTING ASKING \$169,900.
A lot of house for the money. Desirable location on double lot, 4 BR, 2 1/2 bath ranch, eat-in kit, formal DR, Lg. bright open rooms, 2 car garage.



Louis F. Samara

Louis F. Samara joins Century 21

Louis Samara joins Century 21 Van Der Wende Associates in Little Falls as a sales representative. He specializes in sales and rentals of both residential and commercial properties.

Samara's career began at the early age of seven when he helped his family with their retail stationery and printing business, Peerless Stationery Company in Nutley. After graduation from Nutley High School and a brief stint in the army, Samara trained with Remington Rand in New York City.

By 1979, Samara and his wife, Mickey started a company called Selective Business Machines. After years of operation, the Samaras

sold the office machine business and Samara joined the staff at Century 21 to continue his career in sales.

Samara lived in Nutley until nine years ago, when he moved to the Great Notch section of Little Falls.

Samara is active in many service organizations including: president of the Kiwanis Club, director of the Advisory Board of the Security Bank, director of the Nutley Senior Citizen Housing Board, the Nutley Chamber of Commerce, a member of the Elks and the Italian-American Club and served on the Fundraising Committee of the National Kidney Foundation.

THESE ARE THE NEXT TWO HOMES TO BE SOLD

48 NO. SPRING
GARDEN AVE.
ASKING \$187,500

175 GRANT AVE.
ASKING \$169,900

CALL FOR INFO & INSPECTION

DO YOU KNOW THE MARKET VALUE OF YOUR HOME?
CALL US FOR OUR OPINION WITHOUT COST OR
OBLIGATION TO LIST OR SELL.

EVERYONE KNOWS

GEORGE T. BOWES

YOUR NUTLEY REALTOR SINCE 1933
681 FRANKLIN AVE. NUTLEY 667-3376

ANOTHER DE CARLO LISTING!!

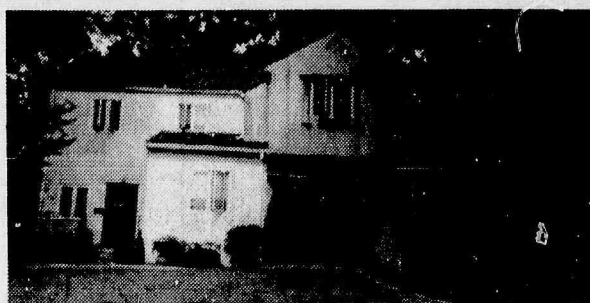

Spanish Colonial

Tile roof with stucco siding oversize garage, large family room 3 large bedrooms with 2 1/2 baths located in beautiful Nutley Park. By appointment only. Asking \$304,900.

DE CARLO AGENCY

880 Broad St., Bloomfield 748-5288

"The Real Estate Market is Alive! Call us about listing your Home!"

NORTH CALDWELL \$199,000



OPEN HOUSE Sun., March 27, 1-3pm
2 Hill Street

Center Hall Col., 3 BRs, low taxes new kit., roof, woods, bi-level deck, 2 car garage, private backyard. Call Glen for details: Dir Bloomfield Ave., or Rt. 23 to Mountain Ave., to Courter Lane (next to ballfield) right to 2 Hill Street.

The Prudential
Arcadia Realtors
167 Eagle Rock Ave
Roseland
201-223-7060

\$

ATTENTION

REAL ESTATE AGENTS

KEEP YOUR REALTOR STATUS
as a
NON - MLS PARTICIPANT

Why pay a Referral Agency and receive
a small fee for your listings.

COSTANTINE REALTY
is looking for Referral Agents and will pay a
50/50 SPLIT
on all listings to in house Referral Agents

Call Lou or Sue
for further details

COSTANTINE REALTY
289 Franklin Ave., Nutley, N.J. 07110
(201) 667-7070

\$

Install Smoke Detectors

...because dreams can
go up in smoke.

National Safety Council



Buy For \$581 Mo.
OPEN THIS SUNDAY, 1 TO 5PM!
178 DEWITT AVE. BELLEVILLE
Best buy in town! Three bedroom Colonial in great area, priced to sell! \$107,000.



Buy For \$628 Mo. New Listing
OPEN THIS SUNDAY, 1-5PM!
11-13 WALLACE ST. BELLEVILLE
Just listed, great starter home on quiet street, priced to sell quickly! \$115,000.



Buy For \$720 Mo.
OPEN THIS SUNDAY, 1-5PM!
281 HORNLOWER AVE. BELLEVILLE
Spacious 3 BR., 1.5 BTH Colonial in move-in condition! New roof, tool! \$132,888.

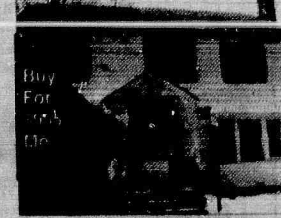

Buy For \$735 Mo.
OPEN THIS SUNDAY, 1-5PM!
9 CELIA TER. BELLEVILLE
Very special Colonial with new kitchen, huge yard, 2 car garage, & more! \$174,900.

LOOK FOR LOW MONTHLY PAYMENTS ON YOUR HOME!
Our new financing plan offers a 30-year fixed rate mortgage with a 3.99% interest rate. An example of a \$100,000 loan would be \$500 per month. An APR of 7.22%.

Weichert Realtors
The Sell More Because We Do More
(201) 746-1815
Upper Montclair Office

HOURS:
Monday - Friday
9:00am-5:00pm

CALL:
667-3000

THE CLASSIFIEDS!

A World Of Opportunity In A Nutshell!



All Classified Ads appear automatically in all three of our papers: The Nutley Sun, Belleville Times, Bloomfield Life:

Transient Ads-Paid In Advance

First 4 lines. \$16.91
Each Additional Line . . \$1.52
Borders Are Available
For a Fee of \$5.00
Contract Rates Available



Check your Ad the first day of publication

CREDITS:
Credits & adjustments are to be made only for errors which significantly alter the effectiveness of the ad, such as a wrong telephone number or price. Credits will not be issued for typographical errors or misspelled words. The newspapers can assume responsibility only for **MAJOR** errors in the first day's publication.

Classified Deadline Tuesday 12 Noon

Name _____
Address _____
Phone _____
Category _____
 Border \$5.00 Additional
Run Date _____ Number of Insertions _____
 Check _____ Visa M/C No. _____

PARTS ACCESSORIES SERVICES

ATTENTION! AUTO PARTS

WILL PAY CASH FOR ANY JUNK CAR IN ANY CONDITION

Highest prices paid for late models

USED CARS & TRUCKS

991-4246 or 991-0081

USED PARTS 54 Stover Ave. Kearny USED PARTS

BABY SITTING SERVICES

Nutley Mom has an opening in her professionally run daycare for your child. State inspected & approved. Jackie 667-1392

EMPLOYMENT WANTED

ARE YOU UNHAPPY with your present office cleaner? Call Sharon 235-0319

BANK TELLERS (PART TIME)

The Trust company of NJ currently has openings for P/T tellers in our Belleville & Nutley Branches. Trainees considered; clerical or cashier experience is a plus. A professional appearance is required. For information please call or apply in person:

BELLEVILLE 751-1001
402 Main Street
Grand Union Center
Belleville, NJ 07109

NUTLEY 661-0300
474 Franklin Avenue
Nutley, NJ 07110

THE TRUST COMPANY OF NEW JERSEY

EOE M/F/D/V

Cemetery Caretaker
Will be responsible for care of grounds & burials in small non-sectarian cemetery in Belleville. House included. Send resume to:

John Idenden
168 Tappan Avenue
Belleville, N.J. 07109

COVENANT TRANSPORT
\$500 SIGN-ON BONUS (after 90 days)
LAST YEAR OUR TOP TEAM EARNED OVER \$95,000 STARTING AT \$27 TO \$29 PER MILE. PLUS BONUS TO \$38 PER MILE. Monthly Mileage Bonus. 6 Mos. Mileage Bonus. Yearly Mileage Bonus Paid Insurance. Motel/Layover Pay. Loading/Unloading Pay. Vacation, Deadhead Pay.

REQUIREMENTS: Age 23, 1 Yr. verifiable over-the-road, Class A CDL with Hazardous Materials. 1-800-441-4394

Ear up to \$700 weekly.
No experience. Own hours. PT or FT. Process mortgage refunds.
1-800-977-2828

FIREFIGHTER JOBS
Entry level. M/F positions. Now hiring! \$11.58 to \$14.29 per hr. Paid training & bnfts. Applicants call 1-219-736-4715 Ext A2607 9am/9pm 7 days.

Housekeeper/Health Aide.
4 hrs per week. Nutley area.
Call Friday 667-4477

Housewife/Student work from your home or sell at work.
201-997-4332

Landscape helper needed. Exp. not req. P/T or FT. 531-2664

LIFEGUARDS
Large Condominium complex with pool needs assertive, certified lifeguards. Flexible hours, summer months.
Call Patricia Associates 284-0904

MAINTENANCE MAN/W
For Condominium Complex. Cleaning, removal of rubbish, light landscaping.
Call Patricia Associates 284-0904

MEDICAL ASST
Busy ophthalmology practice in Bloomfield seeks part time person, with medical office experience preferred, to assist with clinical & clerical duties. Candidate should be computer-literate, well organized, attentive to detail, & personable. Day time hours including occasional Saturdays.
Call Chris at 201-743-1331

Medical Assistant
needed for growing Montclair Dermatology office. Challenging and rewarding career opportunity for energetic and personable individual. Medical experience necessary.
Part-time. Call 744-5152

MEDICAL ASST
For internal medicine/ cardiology office. Exp. ECG, VP, chest X-ray +
Call after 10 A.M. 201-678-7227

Medical Office Staff
needed for Montclair dermatology practice. Challenging and rewarding career opportunity for energetic & personable individual. Medical experience helpful. Part-time.
744-5152

Nutley law firm seeks f/t secretary. Legal exp. not req., willing to train. Excl. typing, dictaphone & telephone skills a must. Sal. comm with exp. Call Cheryl 661-0475 for interview.

P/T for Honor students
or graduates. Very profitable telemarketing from your home or my office. 759-5707

P/T Help wanted.
Mature woman pref., to clean mornings. Car req. Call 228-7736

PAINTER-needs help
for residential work. No painting exp. nec 751-2250

POSTAL JOBS
Start \$11.41/hr. For exam & application info, call (219) 768-8301 Ext. NJ 538 9am-9pm, Sunday - Friday.

REAL ESTATE IS BEGINNING TO SOAR!!
Earn While You Learn! 2-3 positions available in rapidly expanding Belleville office. If you enjoy directing the activities of others, are able to make a commitment, willing to work hard & be trained, this may be the opportunity of a lifetime for you. Call Now! 751-7771 Century 21/Northeide

SUBSCRIBE TO YOUR HOMETOWN NEWSPAPER FOR THE LATEST IN:



NAME _____
ADDRESS _____
CITY _____ STATE _____
ZIP _____ PHONE _____

NUTLEY SUN BELLEVILLE TIMES
 BLOOMFIELD LIFE

REG. SENIOR COLLEGE

\$16.00 \$8.00 \$10.00

* If subscription is going out of state please add an additional \$2.00 to subscription rate (excludes college).
* If subscription is being sent as a gift, please include your name, address & phone # for billing.

AUTO SALES

1984 Audi 5,000S
4 dr. great cond. ext.
\$1,000 or B/O 748-1669

1984 Eldorado great body mechanic special
\$1,000 or B/O as is.
748-1669

HOME HEALTH CARE

Certified Home Health Aide seeks priv. duty live-out position care giver/companion.
Exp./Refs./transp. 748-7338

GENERAL OPPORS.

93 newspapers reaching 1.2 million readers! Your classified ad can be included in SCAN - New Jersey's Statewide Classified Ad Network. All it takes is \$219 and one easy phone call. Phone: 667-3000 - Michelle, for all the details

AIRLINES:
Now hiring entry level; customer service/baggage handlers. Many other positions. \$400-\$1200 weekly. Local or relocation. For applications & info. 1-800-647-7420 Ext. A-712

ALASKA JOBS!
Earn up to \$30,000 in three months fishing salmon. Also construction canneries, oil fields plus more! For info 24hrs Call: 1-504-646-4513 Ext. K7322 (Directory, refundable fee)

ALL PHASE EMPLOYMENT SERVICE
382 Franklin Ave. Nutley, N.J. 07110
201-997-4332
Permanent & Temporary F/T & P/T positions

Beautician & Manicurist
Wanted with following. Willing to pay you 60%. Immed opening in Bloomfield. Call 748-4048 or 239-2607

Carpet Installer
needed to learn carpet trade. Oppty for growth. Clean cut, must have driver's lic. Exp not nec. Call 235-0761 bet. 10-5 P.M.

CRUISE SHIP JOBS
Earn up to \$300/\$900 weekly. Year round positions. Hiring men/women. Free Rm/Board. Will train. Call 1-504-641-7778 Ext. C7322 24 hrs. (Directory, refundable fee)

DENTAL ASST
Part time. Experience preferred but not necessary. Call 667-9450

Dietician/Nutritionist
or Food Service Supervisor. P/T to work varied hours at catering restaurant facility located in Lyndhurst, NJ. Must have ordering & portion control exper. Call 201-460-8904

DISCOVERY TOYS
Seeks new educational consultants to demo/sell quality ed. toys, books & games. Homebased, earn full comm. while you train. 991-2622

Drivers
Owner/operators/fleet owners needed for 48 state all conv. van/flatbed operation. Tractor purchase avail. ATS 1-800-490-6492 Dept. B-11

DRIVERS-New OTR
and Northeast short-haul opportunities: No slip seating, excellent pay/benefits, home weekly in shorthaul. Call anytime - Burlington Motor Carriers: 1-800-JOIN-BMC. EOE

RECEPTIONIST P/T
for chiropractic office. Office skills nec. Nutley 235-1777

RECEPTIONIST
Livingston prof. firm seeks bright assertive indiv. with top notch phone skills to handle front desk. Min 2 yrs receptionist exp. & word processing skills req. Excl. bnfts. competitive salary. Contact Jane Osborne at 201-992-9199

Work as an independent contractor.
Full/part time processing HUD/FHA U.S. Government refunds due mortgage claimants, unlimited income potential. Excellent opportunity. 1-609-268-3427

PART-TIME HELP

PART TIME
Weekends & evenings Drain & sewer cleaning. Experience only. Must have valid N.J. driver's license with good driving record. Call 751-0776

FINANCIAL

Private Lender
has funds available for commercial/residential mortgages. Must be Real Estate secured! We buy seller financed mortgages. Stop foreclosures! Call Greg (908) 571-7898

WANTED OWNER OPERATORS
Tractor Drivers. Local pier work - day/night revenue sharing & bonus program. Steady work. Call Flexible Freight's Kearny, NJ 1-800-875-4277 ask for Rich

CONSERVATION JOBS
Game wardens, sec., maintenance, etc. No exp. nec. Now Hiring. For info call 219-794-0010 ext 8074. 9am to 10pm, 7 days.

GENERAL OPPORS.

LOCAL REPRESENTATIVE

Do you enjoy working with international students? World Learning, founded in 1932 as the US Experiment in International Living, offers exceptional opportunity. Earn commission plus travel bonus. Responsibilities include: select families to host foreign students, support and supervise student experience, act as liaison with local high schools and media. To further international understanding and gain visibility in your community, call Jenny toll free at 1-800-448-9944.

GENERAL OPPORS.

Writers/waitresses, bus persons, & dish-washers to work in banquet/catering facil. Must be exp. Apply in person: betwn 11 & 5. Mon to Fri at The Palace, 525 Riverside Ave. Lyndhurst. No Phones

BUSINESS OPPORS.

LOG HOME DEALERSHIP!
Unlimited earning potential! Part/Full Time. Leads/training. Models from \$14,904. Brentwood Log Homes 427 River Rock Blvd., Murfreesboro, TN 37129
1-800-264-LOGS (5647)

INSTRUCTION

Learn to play the drums
Lessons in your home. All styles, beginners welcome. Reas. rates. Len 284-0594

ARTICLES WANTED

I'M BUYING TOOLS
"Old "New "Used
"Any Type "Any Quantity
CALL "GENE"
696-4908 4-6 PM
weekdays
After 6:30 PM
weekends

Licensed Gun Collector
Cash for:
"Guns "Swords "
"Daggers
"Bayonets
"Military Items
Registered Appraiser
CALL 783-6145

AUTOS WANTED

"CASH PAID"
ANY CAR, ANY TRUCK OR MOTORCYCLE
CALL ANYTIME
201-667-3277 OR BEEPER
201-708-3810

PERSONAL NOTICES

ADOPT: Let Us Help!
Prof. couple will give loving home with exc. education, pets, music, sports & loving friends & family. Winnie & Tom 1-800-592-1057

Prayer to St. Jude Patron Saint of Hopeless Causes
May the Sacred Heart of Jesus be adored, glorified, loved and preserved throughout the world now and forever. Sacred Heart of Jesus pray for us. Saint Jude hope of the hopeless pray for us. Say 9 times a day for 9 days. When your prayer is answered publish this. J.S.

CHILD CARE

Babysitter needed to babysit my children in my Bloomfield home. Mon-Fri, 10-7. Call 680-4908 ask for Paul

JUNK CARS WANTED

*Free Tow-Away
*Same Day Pick-Up (In Most Cases)
S.O.S. TOWING
955-9440 Bloomfield
481-2610 Newark

NANNY D'S INFANT CARE CENTER
Full Day Sessions
6 Weeks to 2 Yrs Old
204 Washington Avenue
Belleville 759-1524
Director: Dolores Arit

ALASKA JOBS!
Earn up to \$30,000 in three months fishing salmon. Also construction canneries, oil fields plus more! For info 24hrs Call: 1-504-646-4513 Ext. K7322 (Directory, refundable fee)

DUTCH STUDENT,
interested in sports & computers. Other Scandinavian, European Japanese High School students arriving August.

Call KATHLEEN
1 (908) 389-3346 OR
1-800-818LING

LOSE 12 lbs. in 7 days
The 10 hr water diet.
Send \$1.00 & a lg. SASE

for sample & info pack.
Natures Secret
PO Box 664
Belleville, NJ 07109

LOSE WEIGHT, Feel Great!
Safety & effectively guaranteed. Make the right choice. Call SELECT PHARMACEUTICALS 1-800-928-9888
Ask about our special! Visa, Mastercard, & CODs accepted.

LOSE 12 lbs. in 7 days
The 10 hr water diet.
Send \$1.00 & a lg. SASE

for sample & info pack.
Natures Secret
PO Box 664
Belleville, NJ 07109

LOSE WEIGHT, Feel Great!
Safety & effectively guaranteed. Make the right choice. Call SELECT PHARMACEUTICALS 1-800-928-9888
Ask about our special! Visa, Mastercard, & CODs accepted.

LOSE WEIGHT, Feel Great!
Safety & effectively guaranteed. Make the right choice. Call SELECT PHARMACEUTICALS 1-800-928-9888
Ask about our special! Visa, Mastercard, & CODs accepted.

LOSE 12 lbs. in 7 days
The 10 hr water diet.
Send \$1.00 & a lg. SASE

for sample & info pack.
Natures Secret
PO Box 664
Belleville, NJ 07109

LOSE WEIGHT, Feel Great!
Safety & effectively guaranteed. Make the right choice. Call SELECT PHARMACEUTICALS 1-800-928-9888
Ask about our special! Visa, Mastercard, & CODs accepted.

LOSE WEIGHT, Feel Great!
Safety & effectively guaranteed. Make the right choice. Call SELECT PHARMACEUTICALS 1-800-928-9888
Ask about our special! Visa, Mastercard, & CODs accepted.

LOSE 12 lbs. in 7 days
The 10 hr water diet.
Send \$1.00 & a lg. SASE

for sample & info pack.
Natures Secret
PO Box 664
Belleville, NJ 07109

LOSE WEIGHT, Feel Great!
Safety & effectively guaranteed. Make the right choice. Call SELECT PHARMACEUTICALS 1-800-928-9888
Ask about our special! Visa, Mastercard, & CODs accepted.

LOSE WEIGHT, Feel Great!
Safety & effectively guaranteed. Make the right choice. Call SELECT PHARMACEUTICALS 1-800-928-9888
Ask about our special! Visa, Mastercard, & CODs accepted.

SPACE AVAILABLE CALL: 667-3000

GARAGE SALES

Belleville - 120 Continental Ave. Sat. Mar. 26, 10-4 P.M. CONTENTS OF HOUSE.

Furn & misc items. All pre 1950.

PETS

PUPPIES! A \$50 bill buys any pup in #1 PUP PEN

"N.J.'s Largest Selection" Open March 5, 6 & 7. Hrs. 10-4, Visa/MC JP O'Neill Kennels US Hwy #1, Princeton, NJ across from Hyatt Hotel

REAL ESTATE



EQUAL HOUSING OPPORTUNITY

All real estate advertised herein is subject to the Federal Fair Housing Act of 1968 which makes it illegal to advertise "any preference, limitations, or discrimination based on race, color, religion, sex, national origin, familial status, or handicap, or intention to make any such preferences, limitation, or discrimination"

We will not knowingly accept any advertising for real estate which is in violation of the law. All persons are hereby informed that all dwellings advertised are available on an equal opportunity basis.

To complain about discrimination in housing, call HUD's national toll free number: 1-800-424-8590

REAL ESTATE

You CAN own your own home! No down-payment on Miles Mortgages, attractive construction financing. Call Miles Homes today 1-800-343-2884 Ext. 1

PETS & SUPPLIES

HAPPY JACK TABLICKS Prevent fleas Mother Nature's way without pesticides. Chewable & nutritious tablet. FOR DOGS & CATS. St farm & feed stores.

CONDOS FOR SALE

BELLEVILLE SALE OR RENT Bridgebrook Condos 725 Jorammon Street (Off Franklin Ave.) Brick 1 & 2 BRS, situated on 8 acres of beautiful landscaped grounds. Garage & pool incl in price. Private entrances. Low maintenance incl heat, hot water & gas. Pets O.K. VA & FHA approved. Sales \$75,000 Rentals \$700 - \$850 Call Marge Marren (Eves. 759-8107)

284-0904 PATRICIAN Associates Realtors

Nutley/Belleville MUST SELL!!! Owner Desperate! 1 BR, full gar. pool. Low taxes & maintenance Great investment. Call Fred 450-8973

HOUSES FOR SALE

BANK FORECLOSURES 1,000 N.J. homes listed in 150 page report. Save to 50% buying bank direct. Also Pennsylvania, New York, Connecticut, Florida, Massachusetts, California, New Hampshire. 7 days, 8 am - Midnight 1-203-838-8200

CRESTWOOD, ADULTS

(55+) 7,500 Homes, 40 styles \$20,000 to \$140,000. Over 50 clubs & organizations shopping, transportation.

Free Brochure 1-800-631-5509, HEARTLAND REALTY Realtors P.O. Box D, 480 Rt 530, Whiting, NJ 08759

LONG BEACH ISLAND An island paradise within an easy drive. For friendly, professional service, call HCH Inc. Realtors., 609-494-3311. Call for the latest info.

LONG BEACH ISLAND 4 Bedroom, 3 full baths, oceanblock reverse living contemporary boast room AND family room. Situated on quiet cul-de-sac in Haven Beach section. Asking \$399,000 Call Realtor toll free STEVENS REAL ESTATE 1-800-494-5315

NUTLEY COL, 3 BRS, mod kit & bath, den, patio, rec rm, gar, on quiet st! Low \$160's - all offers! BUNG, 3 BRS, 2 baths, 2 car gar, on 66 x 98 lot. RED \$140's - all offers! CHARMING older home. 6 ms, mod bath, 2 car gar, near sch. Can be expanded. \$140,000 - all offers! BELLEVILLE COL, off Franklin Ave. 3 BRS, den, lg mod kit, deck & att gar. Move-in-cond. Priced to sell! \$180's. REALTOR: RECORDS REALTY 3 High St., Nutley 667-5500

SPACE AVAILABLE CALL: 667-3000

OPEN TO OFFERS

BLOOMFIELD LARGE COLONIAL 74 EVERGREEN AVE. 4 BRS, mod kit, FDR, LR w/tp. Reduced to \$139,900.

COLONIAL 148 LEXINGTON AVE. 3 BRS, mod EIK, FDR, LR w/tp. 2 car gar, open bsm. Asking \$115,000. BELLEVILLE

CAPE COD 35 GARDEN AVENUE Extra lg, gas heat, lg garage, deep lot. Reduced to \$139,500. PILGRIM REALTY 759-3349

ROSELAND EXPANDED RANCH 4 BRS, 2.5 bths, C/A, good space inside & outside. Located on quiet cul-de-sac street. Offered at \$229,000.

THE PRUDENTIAL ARCADIA REALTORS 228-7060 Each Office Ind. Owned & Operated

Advertise!

INDUSTRIAL & COMMERCIAL

Bloomfield- 2 separate stores/offices for rent. Corner Floyd & La France. \$585. Call for details Enrico 678-6991

TOWNHOUSES FOR SALE

CLIFTON Don't miss this one! 2 BR plus family room. LR w/tp. Only 4 yrs. old. Freshly painted. \$129,000. Call Marie at Century 21 Stanford Agency 235-9000 Eves. 667-1940

Time share units & campground

Distress sales- cheap. Worldwide Selections. Call VACATION NETWORK U.S. & Canada 1-800-543-6173 Free Rental Info. 305-563-5586

Bloomfield furnished

2 1/2 m studio non-smoker. Bus person prof. All utils supp 429-7373

BELLEVILLE 1 BR

Apts. avail. \$524 per mo. H/W incl. State assis. accept. for qual. applicants. Off st. prkg, laundry fac. Call 374-3300 Mon-Fri 9-5.

BELLEVILLE NO FEE 1 BR Gardenette. Completely refurbished. Refrig, stove, H/W, gas, laundry fac & prkg incl. \$650 * CASALE * REALTOR 751-2300

Belleville - 3 ms, 3rd flr. Spotless. Avail May 1. \$650 incl H&HW. Kids & pets welcome. Will accept TRA. Call 484-0148

BELLEVILLE - 3 large rms. Avail 4/15 or 5/1. \$575. plus utils. 751-2531

Belleville - 3 ms, Washington Ave. Rear apt. Off st prkg. No pets. \$550 all util inc. One month sec. 759-8427, 9:30 to 5, Mon thru Fri.

Belleville - 5 lg rms. Avail May 1. \$800 + util. One month security. Call 450-0543

Advertise!

BELLEVILLE-3 ms

2nd fl, H/W incl \$500. 5 1/2 rms, 2nd flr, supply own utils. \$750. BLOOMFIELD-3 mod rms, 2nd flr, h/w incl \$500. NUTLEY-3 mod rms 2nd flr supply own utils \$600. KEARNY-5 1/2 mod lge rms, 2nd flr. Supply own utils. \$700. per mo. METRO AGENCY REALTOR 751-3400

BELLEVILLE 3 ms, \$550 h&h/w incl. 4 ms, \$750 + util. 5 m Condo, \$995 + util. BLOOMFIELD 3 m Condo, \$800 h/w. MONTELL AGENCY 759-8900

Belleville - 1st flr. Lovely 5 ms, child O.K., yard. \$800 +. TERRY LUCAS, Broker 773-4700

BELLEVILLE Mod 2 BR apt. Avail immed. \$575 + heat. ** MARZULLI ** Realtor 743-2306

BELLEVILLE 5 ms, 2nd flr, Indry h/w, prkg, \$850 + utils. Avail 4/15. ** MARZULLI ** Realtor 743-2306

BLOOMFIELD Grdn apt. 1 BR, Indry, A/C, xlg rms, many closets. \$625 incl H/W. Won't last. ** MARZULLI ** Realtor 743-2306

BLOOMFIELD 2 ms, \$525 H/W incl. Avail 4/15. ** MARZULLI ** Realtor 743-2306

BLOOMFIELD 2 BRS. Avail 4/1. Refrig, stove, H/W, A/C, vert blinds, professionally decorated. 1/2 FEE. \$850. ** MARZULLI ** Realtor 743-2306

BLOOMFIELD 1 m studio, 3rd flr. Fully crptd, classic design, A/C. 1/2 FEE. \$475. ** MARZULLI ** Realtor 743-2306

Bloomfield - Lg 2 1/2 m

apt. \$575, heat, hot water, gas & elec incl. N.Y. bus at door. Call 429-8444

BLOOMFIELD Glenwood Gardens 3 1/2 lg, ultra mod rms, w/w capt, h/w suppl. Laundry fac on premises, prkg space. Call 743-8888/748-9302

Bloomfield clean 4 m, EIK, 1 BR single/couple prof. \$525. Plus utils. Call 857-5864

Bloomfield/Belleville border. 1 BR Grdn apt on quiet st. \$600 incl H&HW. 1 1/2 ms sec. No pets. Avail immed. Call 667-5827

BLOOMFIELD Location value. 3 1/2 ms. Spotless, w/new kit, new appl, newly fin hardwood flrs, great closets, H&HW & on site laundry. Well maint. Trans to N.Y. All conv at front door. CALL 743-7261

Bloomfield Studio apt. Partially furnished. 2 ms. 3rd fl. 1/2 mi. from Clara Maass. \$485. negotiable. All utils. incl. Avail. 5/1. Mac Munn Co. Realtors 667-3440

Fox Hall Passaic Pk. Brook Avenue 1 Bedroom includes H/W, gas cooking, W/W carpets. No pets. From \$690.00 201-777-5222 201-473-2800

NUTLEY Superbly prepared 1 & 2 BR apts. Tranquil, landscaped setting w/all conv. of city living. 1 blk to N.Y. bus. Immac cond. with all new Euro-style kitchens. H/W incl. On site laundry & parking. CALL 667-0176

Nutley- 2 1/2 BR, LR, kit, bath. Good cond., conv. school, Rt 3 & 21. \$835. incl h/w. No pets. 299-0643

NUTLEY

2 ms, \$470 h&h/w incl. 3 ms, \$650 h&h/w incl. 5 ms, heat incl. BELLEVILLE 4 1/2 ms, \$550 h&h/w incl. 3 ms, \$600 h&h/w incl. 4 ms, \$720 + util. 5 ms, \$900 + util. Whole house, 5 ms, \$950 + util. Whole house, 5 ms, \$1,000 + util. BLOOMFIELD 2 1/2 ms, \$425 h&h/w incl. 2 ms, \$450 h&h/w incl. 1 1/2 ms, \$600 h&h/w incl. 3 ms, \$650 h&h/w incl. COSTANTINE REALTY REALTOR 667-7070

NUTLEY 2 BR, \$750 mo. Underhill Ct 2nd fl in mod 2 fam DR, parking. Great location! Must see! Won't last! (Fee)

D.P. LETTINI R.E. Broker 450-8121

NUTLEY - 5 1/2 ms, 2nd flr. \$950 w/heat, prkg. On quiet st Child O.K. FIVE rms, 2nd flr. Yant area. \$800 w/laund fac & prkg. Child O.K., no pets. REALTOR: RECORDS REALTY 3 High St., Nutley 667-5500

Nutley ultra mod 1 1/2 BR, 2nd fl. Res. area. Off St. prkg. Avail 4/1 667-7805

Nutley- 6 ms, 3 BR, freshly painted & carpeted. No pets \$1,000 per mo. incl H/W. Avail 4/1. Parking. 667-9328

Nutley-5 ms, 2 BR, 2nd flr, off at prkg. nice area. Laundry rm. \$800. + utils. 335-0551

Nutley \$575. Terrific studio at Hillside Manor condos. Inc. W/W, plenty of closets, & H/W. NO FEE! Rented thru Realtor Jeffrey Halpern ext 125 Cirkus Realty (201) 773-6262

Family of 3 adults needs 2/3 BR apt. in Belleville near High School. 235-5201 8-5pm aft. 5 751-4450.

Belleville - 2 BR condo

LR, DR, h/w, w/DW. UNL room with Washer/Dryer. Call 751-4066

NUTLEY CENTER - 1100 sq ft, prime loc! Prkg nearby! For prof. sales, repairs. \$1400 per month + util. BLMFVD AVE & Centre St. Lg store w/bamt use. Res area. Prkg. \$1250 per month. Call for details! REALTOR: RECORDS REALTY 667-8600

BELLEVILLE- lge parking area for rent fenced in. Call 492-2272

Belleville/ Silver Lake 5 ms. \$1000. plus utils. No pets. All brand new! 759-1337

Attention Landlords! Apts Wanted. We screen all prospective tenants. No fee to landlord. COSTANTINE REALTY 288 Franklin Ave., Nutley REALTOR 667-7070

BLOOMFIELD & VIC Landlords! Have an apt to rent? We have tenants, screened & waiting for nice, clean apts. There is NO cost to you. ** MARZULLI ** Realtor 743-2306

Family of 3 adults needs 2/3 BR apt. in Belleville near High School. 235-5201 8-5pm aft. 5 751-4450.

Belleville - Furn. m, non-smoking, bus man prof. with some priv. 759-7949

THE SERVICE DIRECTORY The Best People to Service You are Only a Phone Call Away. Why Not Call Them Today?

CLEANING SERVICES

POLISH TOUCH CLEANING SERVICE Comm/Residential 10 yrs in Business Professional work For Free Estimate Call Ewa 679-1998

ELECTRICIANS

AURIEMMA ELECTRIC Electrical Contractors Over 50 years of Service *RES. *COM *IND Free Estimates 751-5926 LIC#1660

DE LIZIO ELECTRICAL CONTRACTING *Ind. *Res. *Com. *Free Estimates No job too small/too far CALL 661-2937 License #11608

FENCES

DOWLING FENCE INC. *Expert Installations *Chain Link *Decorative Wood Repairs Free Estimates *Reas. Prices* 284-1289

FINANCIAL SERVICES

AVOID BANKRUPTCY Consolidate & Save. *Personal Loans Up To \$27K. *Bad Credit *No Credit *NO Problem! 1-800-910-2222

GARAGE DOORS

Mc DANIEL Enterprises Co. GARAGE DOORS Electric Door Openers Sales Service Installations Free Est. Fully Insured ESTABLISHED 1973 667-3943

GUTTERS

*GUTTERS & LEADERS *Cleaned *Repaired *Replaced *Roof & Siding Repairs. *Int/Ext. Painting. CALL AL ROBERTS 751-5462 Free Est.

BILL'S GUTTER SERVICE *Gutters & Leaders *Cleaned & Flushed *Screening & Repairs *Minor Tree Trimming 338-0448

HEATING

ESSEX COUNTY HEATING & COOLING *Basic Wiring *Panel Changes *Attic Fans *Humidifiers ANGELO 748-4938

HOME IMPROVEMENT

COPPOLA & SONS, INC. Est. 1942 50 Yrs. Exp. Aluminum & Vinyl Siding Roofs/Doors/Additions Repairs/Windows/Gutters *429-9266*

FRANK ALTAMURA HOME IMPROVEMENTS *Small Jobs *Repairs *Kitchens *Custom Cabinets & Formica Free Est. 284-0554

HOME IMPROVEMENTS 20 Years Exp. *Carpentry *Kitchens *Plumbing *Bathrooms *Electrical *Rec. Rooms *Decks *Porches *Encl. *Roofing *Additions *Window/Door Replc. For Free Estimates CHARLIE 759-3317

HOME IMPROVEMENT

NICOSIA & SONS CONSTRUCTION CO., INC. *Add a Level *Dormers *Bathrooms *Additions *Kitchens *Finished Basements Built on Recommendation 35 Years Experience Free Est. Fully Ins. 751-7171

ROOFING GUTTERS *Siding - Vinyl & Alum *Wildlife Control. *Chimney Caps. *Free Estimate Call Bob 751-4155

R.C. HOME IMPROVEMENTS

LANDSCAPING 2x2 service directory BOB CAT LANDSCAPING *SPRING CLEANUPS *FULL SERVICE CALL FOR FREE ESTIMATE *991-8204*

DURANDO LANDSCAPING Specials on Spring Clean-Ups & Gutter Cleaning. *Sod *Seed *Fertilizing Fully Insured Free Estimates Reasonable Rates 933-2162

MASONRY

ALL TYPES OF MASONRY *Steps *Sidewalks *Patios *Additions *Retaining Walls *Renovations *Decks *Roofing *Siding *Replacement Windows *Kitchens *Bathrooms Free Est/Fully Ins. Call Sal 667-0157

MASONRY

G. BASILE GENERAL CONTRACTOR *Masonry Work *Landscape *Railroad Ties *Sidewalks & Patios *Driveways *Fencing 450-8511

GABRIELE MASONRY All Kinds of Masonry *Brick & Block Work *Steps *Sidewalks *Patios *Foundations *Bamf Waterproofing *Ceramic Tile Free Est. 759-6793

J & B MASONRY CONTRACTORS Fully Insured/Free Est. All Types of Brick & Block Work *Sidewalks *Patios *Interlock Pavers *Foundations *Steps *Belgium Blocks *City Work *Reas Prices *Complete Additions 661-0532

MASONRY SPECIALISTS LaFERRIERE & SONS *Over 2 Generations of Exp *Sidewalks *Steps *Brick Work *Plastering *Retaining Walls *Patios, etc. QUALITY WORKMANSHIP AT REASONABLE PRICES 667-3790 or 228-0571

P.A. CARSILO & SONS, INC. MASONRY *Driveways *Sidewalks *Steps *Plastering *Retaining Walls *R.R. Ties *Backhoe *Waterproof *Fully Ins. *Free Est. 678-8390

PLASTERING: Patch-work Specialties. Specialize ONLY in drywall & plaster repair work. Old/new. Free Est. "No Patch Too Small". 336-5410. 25 Years Exp.

MOVING & STORAGE

PAUL'S MOVING & TRUCKING CO. *Local & Long Distance *Packing & Light Deliveries Lic. PM00067 675-6440

ANY 3 ROOMS PAINTED \$199.00 PLUS PAINT *Fast, Clean Work Husband & Wife Team Sammy & Barbara 667-7440

BILL Mc DONALD PAPERHANGING Residential/Comm. *Trained by THE PAPERHANGING INSTITUTE Free Est. 667-9834

DANISH PAINTING CO. *European Quality Craftsmanship KENNETH HANSEN 751-5521

ED STELLEY PAINTING *Interior/Exterior *Painting *Staining/Varnishing Free Est. Fully Insured 450-4942

ESSEX COUNTY Wallpapering & Painting *Interior/Exterior *Sponge Painting Is Our Specialty *Popcorn Ceilings Free Est. Fully Insured 748-4938

INTERIOR EXTERIOR *Free Estimates *Wall Paper Removal *Reliable & Quality Work Call NICK 748-6379 Fully Insured

COUNTERTOPS

ATTENTION HOMEOWNERS: ADD A COMPLETE NEW LOOK TO YOUR KITCHEN AT A FRACTION OF THE COST OF REMODELING! CALL The "COUNTERTOP CONNECTION" 450-1900 *Custom Countertops made on the PREMISES *Many styles & colors to choose from. Conveniently located in Belleville

PAINTING R. BURGHARDT PAINTING & DECORATING *Inv/Ext. *Res/Com Expert on Paper Hanging Call for Free Estimate 24 Hr. Serv. Fully Ins. 939-8781

SAL POLIZZOTO Painting & Decorating *Inv/Ext. *Res/Com Expert on Paper Hanging Call for Free Estimate 24 Hr. Serv. Fully Ins. 939-8781

Victor Tironola Painting Contractor INTERIOR & EXTERIOR 35 Yrs Exp. Also Gutters, Leaders & Gen. Repairs Call 667-1893

JOE GRADY Ceramic Tile Installed Regrouting Repairs *Complete Modernization Fair Honest Prices Free Estimates CALL 667-1778

RE-NU-IT Professional Refinishing *Fridges *Stoves *Cabinets *Tub/Tile *Furniture*Free Est 751-2250

PLUMBING

Keep Your Plumbing Young J.G. YOUNG & SONS, INC. PLUMBING HEATING AUTOMATIC FIRE SPRINKLER SYSTEMS State Licenses No. 3684 & No. 390

REMODELING *Kitchens & Bathrooms Remodeled

*Gas Heat *Hot Water Heaters *Electric Sewer Cleaning *Residential, Commercial & Industrial Repairs *Alterations *New Construction 14 New St. Belleville 759-1476

ACE TREE SERVICE Take-Downs *Toppings *Pruning *Limbing *Stump Grinding *Snow Plowing Fully Ins. Free Est. 743-8888

* & B Rubbish Removal *Spring Clean Ups *All Types Of Rubbish Removed *Reasonable Rates *Free Estimates Call 667-3888

Give Your House A Bath

AMERICAN TRI-STATE CONTRACTORS POWER WASHING SPRINGTIME SPECIAL!! Get Your Gutters Cleaned Free With Every House Power Washed. We Clean All *Siding * Brick * Patios * Decks FREE ESTIMATES - FULLY INSURED RESIDENTIAL/ COMMERCIAL 667-5837 offer expires April 30, 1994

COLABELLI LANDSCAPING CONTRACTORS

* Maintenance & Designs * Shrubs * Mulching * Stone * RR Ties * Pavers * Sod ~ SPRING/FALL CLEAN-UPS ~ FREE ESTIMATES 20% OFF ALL NEW LANDSCAPING DESIGNS 748-0988

FRIENDLY TREE SERVICE, INC.

A FAMILY BUSINESS * Pruning & Shaping * Injured * Ornamental Landscaping * Emergency Service * Plant Health Care * Stump Grinding * No Job Too Small * Firewood * Free Wood Chips 744-2623



ShopRite and always SAVE

Happy Passover from all of us at ShopRite

The Dairy Place
Grapefruit Juice or Orig., Homestyle or Grovesland Orange Juice

Tropicana Pure Premium 64-oz. cont. **1.99**

Whole Milk or Part Skim **ShopRite Ricotta** 3-lb. cont. **2.99**

Whole Milk or Part Skim **ShopRite Mozzarella** 1-lb. pkg. **1.99**

The Grocery Place
Any Variety

Pillsbury Flour or Cake Mix
5-Lb. Bag Reg., Unbleached or Bread Flour
cake mix
1-lb., 2 1/4-oz. box **.69**

Any Variety **Redpack Tomatoes** 1-lb. 12-oz. to 1-lb., 13-oz. can **.59**

#80 Curly **Ronzoni Lasagne** 1-lb. box **.79**

Why Pay More!™ **Farm Flavor Apple Juice** 1/2-gal. bitl. **.99**

The Deli Place
12-Oz. Fun Franks, Bun Size Meat or

Ball Park Beef Franks 1-lb. pkgs. **2.30**

Why Pay More!™ **Farmland Sliced Bacon** 1-lb. pkg. **1.39**

Health & Beauty Care
Original Mint, Peppermint or

Scope Mouthwash 24-oz. bitl. **3.39**

3480 VALUABLE COUPON (MFR)
11 Oz. Can, Reg. or ADC, Except Decaf

Savarin Ground Coffee **.99**

With This Coupon, Limit one per family. Good at any ShopRite. Sun., Mar. 20 thru Sat., Mar. 26, 1994.



Armour Canned Ham
Price Without Coupon **7.99** 5-lb. can **6.99** WITH THIS COUPON

ShopRite Coupon
One (1) **Armour 5-Lb. Canned Ham** **6.99**

With This Coupon, Limit one per family. Good at any ShopRite. Sun., Mar. 20 thru Sat., Mar. 26, 1994.

The MEATing Place

All Natural Frozen or

ShopRite Fresh Turkeys U.S.D.A. A GRADE
10 To 13 Lbs. or 18 To 22 Lbs. Avg. **.79** lb.

Thin Cut

Fresh Beef Brisket **1.99** lb. **USDA CHOICE**

Pork Loin Rib Cut Roast or

Center Cut Pork Chops **1.99** lb. **1/2 PRICE** **TRIM LEAN**

Fresh Value Pack, 6-Lb. Avg. Drumsticks, Thighs, Whole Legs or

Perdue 27-Pc. Chicken Parts U.S.D.A. A GRADE lb. **.89**

5-7 Lbs. Avg. With Pop-Up Timer **Oven Stuffer** U.S.D.A. A GRADE lb. **1.19**

Twin Pack **Perdue Fresh Cornish Hens** U.S.D.A. A GRADE lb. **1.29**

Fresh Jumbo Pack, 3-Lbs. or More **ShopRite Turkey Drumsticks or Wings** U.S.D.A. A GRADE lb. **.79**

Fresh **Butterball Ground Turkey** lb. **1.99**

Boneless Beef **Bottom Round Roast** U.S.D.A. CHOICE lb. **2.59**

Boneless **Beef Round Rump Roast** U.S.D.A. CHOICE lb. **2.79**

Boneless Beef **Top Round London Broil** U.S.D.A. CHOICE lb. **2.99**

Frozen **New Zealand Leg Of Lamb** lb. **1.89**

Fresh All American, Blade Cut **Shoulder Lamb Chops** U.S.D.A. CHOICE lb. **1.99**

(Good Mar. 20-26) Hillshire Farm In Natural Juices Honey Cured Spiral Cut, Shank Half

Smoked Ham But Half lb. **2.49** **SAVE AN ADDITIONAL 2.00 PER Pkg. WITH PRICE PLUS club DISCOUNT**

Tobins Whole, Water Added **Carvemaster Boneless Ham** lb. **1.99**

Smoked Boneless Lite & Lean, Water Added or In Natural Juices **Hormel Cure 81 Boneless Ham** lb. **2.99**

From Loin Portion, 9-11 Chops **Pork Chop Combination** lb. **1.49**

Lite, Extra Tender, Turkey or **Hillshire Farm Polska Kielbasa** lb. **1.99**

Whole Green Beans, Sliced Beets, Sliced Carrots, Mixed Vegetables or Peas & Carrots

Green Giant Vegetables
Your Choice **3.10** 14.5 to 15-oz. cans

(Good Mar. 20-26) 2 Ltr. Bitl., Any Var. Plus Dep. Where Req. ShopRite Sale Price **.99** LESS PRICE PLUS club Discount **-.20** YOU PAY ONLY **.79**

#128 Cut Ziti, #135 Elbows or #108 or #109 Spaghetti **San Giorgio Pasta** 1-lb. boxes **2.99**

Why Pay More!™ **Aviv Matzos** 5-lb. box **4.99**

The Produce Place
(Good March 20-26) Sweet Ripe

1-Quart Strawberries
ShopRite Sale Price **1.79** YOU PAY ONLY **1.49** LESS PRICE PLUS club Discount **-.30**

California Sunkist, 88 Size **Navel Oranges** 5 for **.99**

Washington State Extra Fancy Granny Smith or **Red Delicious Apples** 100 Size lb. **.89**

40 Size Pink or White **Florida Grapefruit** 3 for **1.00**

Vitamins 'A' & 'C'

California Broccoli 14 Size each **.99**

Firm Ripe **ShopRite Tomatoes** 18-oz. pkg. **1.49**

U.S. #1 **Idaho Potatoes** 5-lb. bag **1.29**

Sun World **Devine Ripe Tomatoes** lb. **.99**

The Appy Place
Store Sliced Norwestern

Turkey Breast lb. **2.99**

Store Sliced, Yellow or White **Land O Lakes American Cheese** lb. **3.49**

The Fresh Fish Market
Fresh (Good Mar. 20-26)

Salmon Fillet lb. **4.99** **SAVE AN ADDITIONAL 1.00 (1-LB. OR MORE) WITH PRICE PLUS club DISCOUNT**

Frozen or Thawed **Swordfish Steaks** lb. **4.99**

The Floral Shoppe Where Avail.
Mix or Match Bulb Riot Daffodils, **6" Pot 3.99**

Tulips or Hyacinths 3 6" pots **\$10**

6" Pot **5 + Blooms Easter Lily** each **5.99**

The Frozen Foods Place
Corn, Peas, Peas & Carrots or Mixed

ShopRite Mixed Vegetables 24-oz. pkg. **.99**

The Bakery Place
22-Oz. Loaf Sandwich or Jumbo

Country Hearth White Bread **BUY ONE, GET ONE FREE!** No Coupon Required!

General Merchandise
Resin

Stack Chairs each **4.99**

ShopRite Coupon
24-Oz. Pkg. Frozen, Corn, Peas, Peas & Carrots or

ShopRite Mixed Vegetables **1/2 PRICE** **.49**

With This Coupon, Limit one per family. Good at any ShopRite. Sun., Mar. 20 thru Sat., Mar. 26, 1994.

ShopRite Coupon
1/2-Gal. Cart., Any Variety Frozen Yogurt or

Borden Ice Cream **.99**

With This Coupon, Limit one per family. Good at any ShopRite. Sun., Mar. 20 thru Sat., Mar. 26, 1994.

ShopRite Coupon
11-Oz. Can, Orig. or No Salt Added

Green Giant Niblets Corn **6.199** FOR

With This Coupon, Limit one per family. Good at any ShopRite. Sun., Mar. 20 thru Sat., Mar. 26, 1994.

Prices effective in New Jersey, North of Trenton (ex. Montague, N.J.) including Kingston and E. Windsor, N.J.; Rockland & Richmond Counties, N.Y. In order to assure a sufficient supply of sale items for all our customers, we must reserve the right to limit purchase to 4 of any sale items, except where otherwise noted. Not responsible for typographical errors. None sold to other retailers or wholesalers. Artwork does not necessarily represent items on sale, it is for display purposes only. Sun. sales subject to local blue laws. PRICE PLUS: 8 ITEMS LIMIT 4 DISCOUNTS PER ITEM, PER FLAVOR, PER VISIT. Copyright WAKEFERN FOOD CORP., 1994. Effective Sun., Mar. 20 thru Sat., Mar. 26, 1994.

CENTURY 21 FRONTIER REALTY

FLORHAM PARK

CARMINE PRUDENTE

(BROKER ASSOCIATE)

AND

VICTORIA KALEMANIS

(SALES ASSOCIATE)

WOULD LIKE TO SHOW YOU HOW AFFORDABLE IT IS
TO LIVE IN MORRIS COUNTY, ESPECIALLY IN
EAST HANOVER, FLORHAM PARK, MADISON,
WHIPPANY AND CEDAR KNOLLS.
LOW TAXES, GREAT SCHOOLS, SAFE NEIGHBORHOODS

CALL:

CARMINE AT (201) 514-1038

VICTORIA AT (201) 586-9074
